

Dub 09

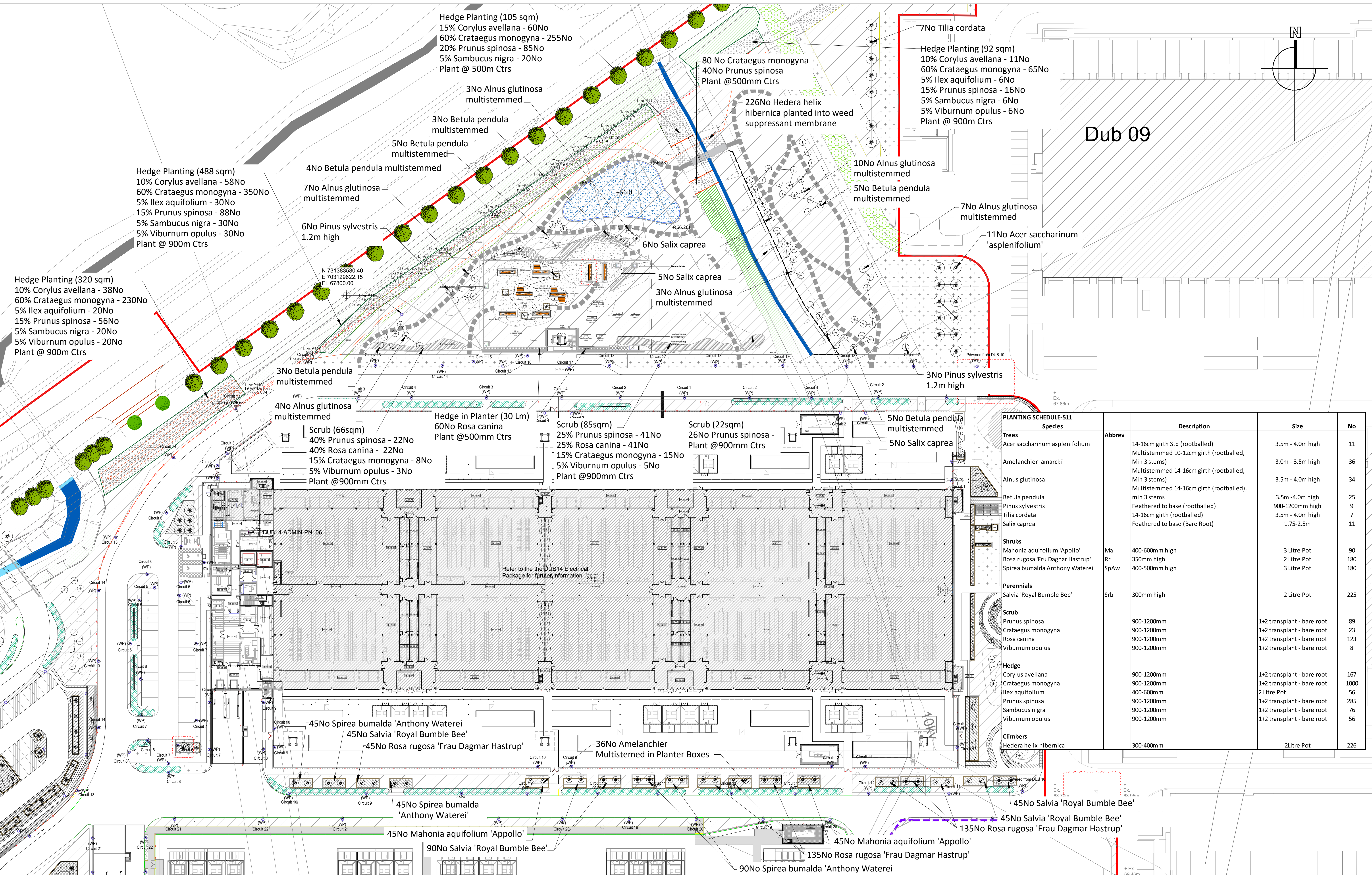

PLANTING SCHEDULE-511				
Species	Abbrev	Description	Size	No
Trees				
Acer saccharinum asplenifolium		14-16cm girth Std (rootballed)	3.5m - 4.0m high	11
Amelanchier lamarckii		Multistemmed 10-12cm girth (rootballed, Min 3 stems)	3.0m - 3.5m high	36
Alnus glutinosa		Multistemmed 14-16cm girth (rootballed, Min 3 stems)	3.5m - 4.0m high	34
Betula pendula		Multistemmed 14-16cm girth (rootballed), min 3 stems	3.5m - 4.0m high	25
Pinus sylvestris		Feathered to base (rootballed)	900-1200mm high	9
Tilia cordata		14-16cm girth (rootballed)	3.5m - 4.0m high	7
Salix caprea		Feathered to base (Bare Root)	1.75-2.5m	11
Shrubs				
Mahonia aquifolium 'Apollo'	Ma	400-600mm high	3 Litre Pot	90
Rosa rugosa 'Frau Dagmar Hastrup'	Rr	350mm high	2 Litre Pot	180
Spirea bumalda Anthony Waterei	SpAw	400-500mm high	3 Litre Pot	180
Perennials				
Salvia 'Royal Bumble Bee'	Srb	300mm high	2 Litre Pot	225
Scrub				
Prunus spinosa		900-1200mm	1+2 transplant - bare root	89
Crataegus monogyna		900-1200mm	1+2 transplant - bare root	23
Rosa canina		900-1200mm	1+2 transplant - bare root	123
Viburnum opulus		900-1200mm	1+2 transplant - bare root	8
Hedge				
Corylus avellana		900-1200mm	1+2 transplant - bare root	167
Crataegus monogyna		900-1200mm	1+2 transplant - bare root	1000
Ilex aquifolium		400-600mm	2 Litre Pot	26
Prunus spinosa		900-1200mm	1+2 transplant - bare root	585
Sambucus nigra		900-1200mm	1+2 transplant - bare root	76
Viburnum opulus		900-1200mm	1+2 transplant - bare root	56
Climbers				
Hedera helix hibernica		300-400mm	2Litre Pot	226

Rev	Date	Drawn	Checked	Description
0	28/01/2022	AP	MM	Issued for Compliance

NOTES

1. THIS WORK IS COPYRIGHT AND CANNOT BE REPRODUCED OR COPIED IN ANY FORM WITHOUT THE WRITTEN PERMISSION OF THE DISCREETOR.

2. DO NOT SCALE FROM THIS DRAWING. WORK ONLY FROM FIGURED DIMENSIONS.

3. THIS DRAWING IS TO BE USED IN CONSTRUCTION WITH RELEVANT CONSULTANT'S DRAWINGS.

ORDNANCE SURVEY IRELAND LICENCE NO AR 0001522
 © Ordnance Survey Ireland/Government of Ireland

Project: MICROSOFT DUB14-DUB15 AND CAB BUILDING
 Drawing No: 511 Rev: 0
 Date: 28/1/2022
 Status: Issued For Compliance
 Scales: 1:500

Project No: 6816		BSM Est. 1968
Drawing No: 511 Rev: 0		
Date: 28/1/2022		
Status: Issued For Compliance		
Mounpleasant Business Centre, Ranelagh, Dublin D06 X7P8 Tel: +353(0)1 2081900		
mail@bradyshippmanmartin.com www.bradyshippmanmartin.com		
Dir: AP	Chd: Passed	