

# MODULE

ARCHITECTURE | DESIGN | PROJECT MANAGEMENT

1st Floor, 2 Chapel Hill, Lucan, Co.Dublin

t: +353 1 532 5078 e: helio@module.ie w: www.module.ie

PROJECT NAME:

**36 KEW PARK, CRESCENT  
LUCAN, CO. DUBLIN**

CLIENT NAME

**SARAH DUKE & PHIL TOMLINSON**

DRAWING TITLE

**EXISTING & PROPOSED FRONT  
& REAR CONTIGUOUS ELEVATIONS**

STATUS

**PLANNING**

DRAWING NO.

**P300**

NOTES:

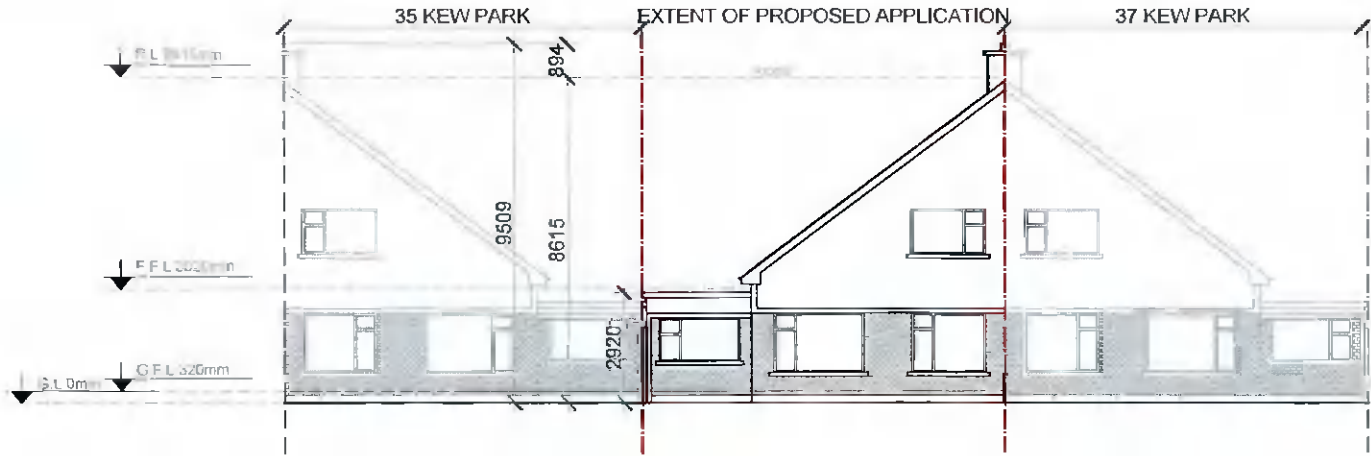

01 EXISTING FRONT CONTIGUOUS ELEVATION  
SCALE: 1:200

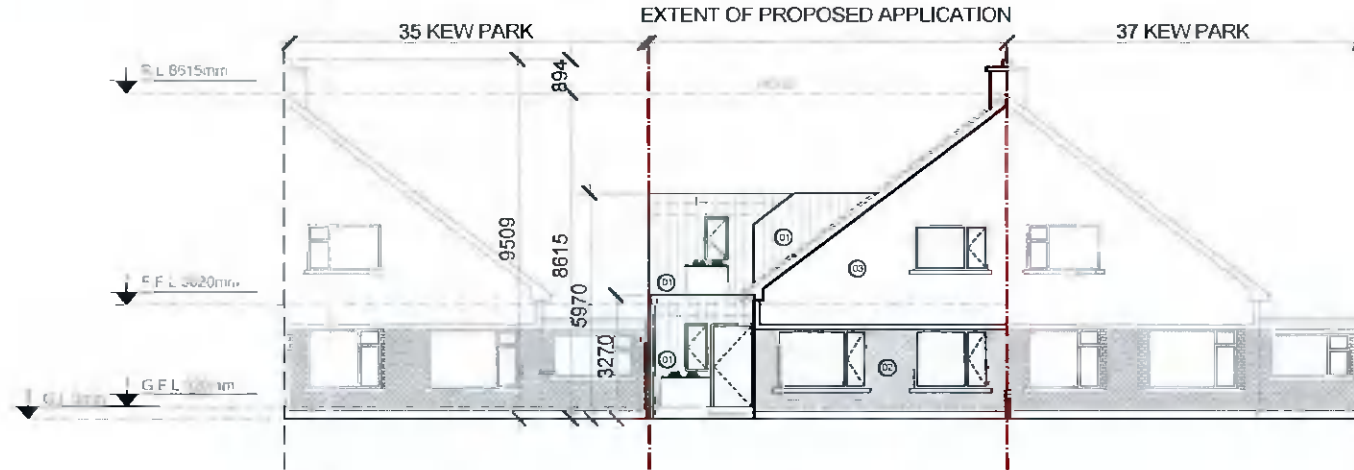

02 PROPOSED FRONT CONTIGUOUS ELEVATION  
SCALE: 1:200

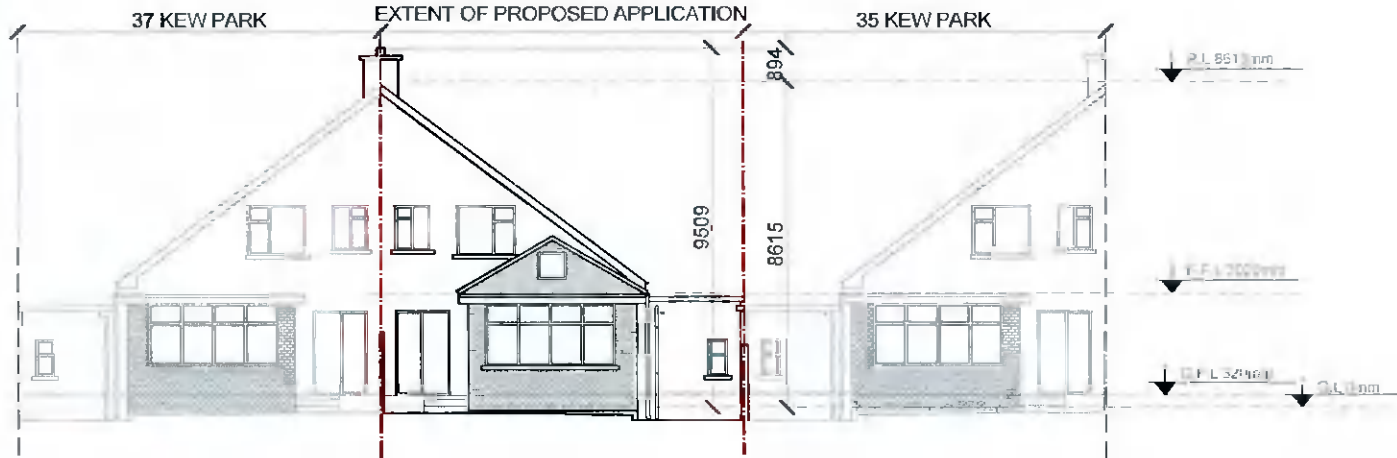

03 EXISTING REAR CONTIGUOUS ELEVATION  
SCALE: 1:200

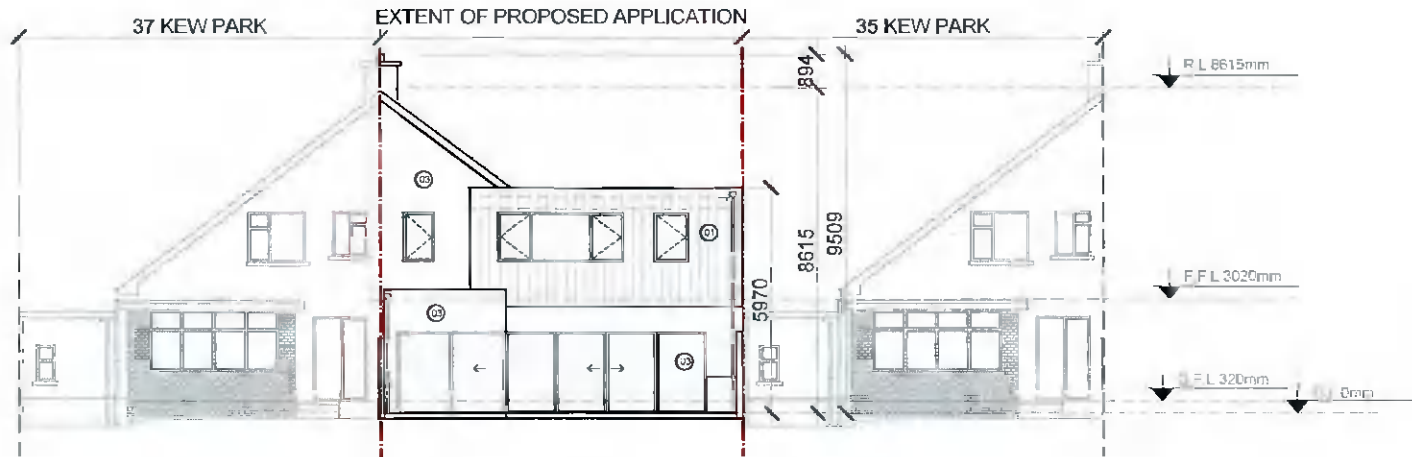

04 PROPOSED REAR CONTIGUOUS ELEVATION  
SCALE: 1:200

REV DATE DESCRIPTION

© This drawing is copyright. Figured dimensions only to be taken from this drawing. All dimensions to be checked on site. Module Design Ltd to be informed immediately of any discrepancies before work proceeds.

PROJECT NO. 20109	SCALE(S) 1:200	REV. 01
----------------------	-------------------	------------