

1st Floor, 2 Chapel Hill, Lucan, Co.Dublin

T. +353 1 532 5078 e. hello@module.ie w. www.module.ie

PROJECT NAME:

**36 KEW PARK, CRESCENT
LUCAN, CO. DUBLIN**

CLIENT NAME

SARAH DUKE & PHIL TOMLINSON

DRAWING TITLE

**EXISTING AND PROPOSED
SECTION B**

STATUS

PLANNING

DRAWING NO.

P202

NOTES:

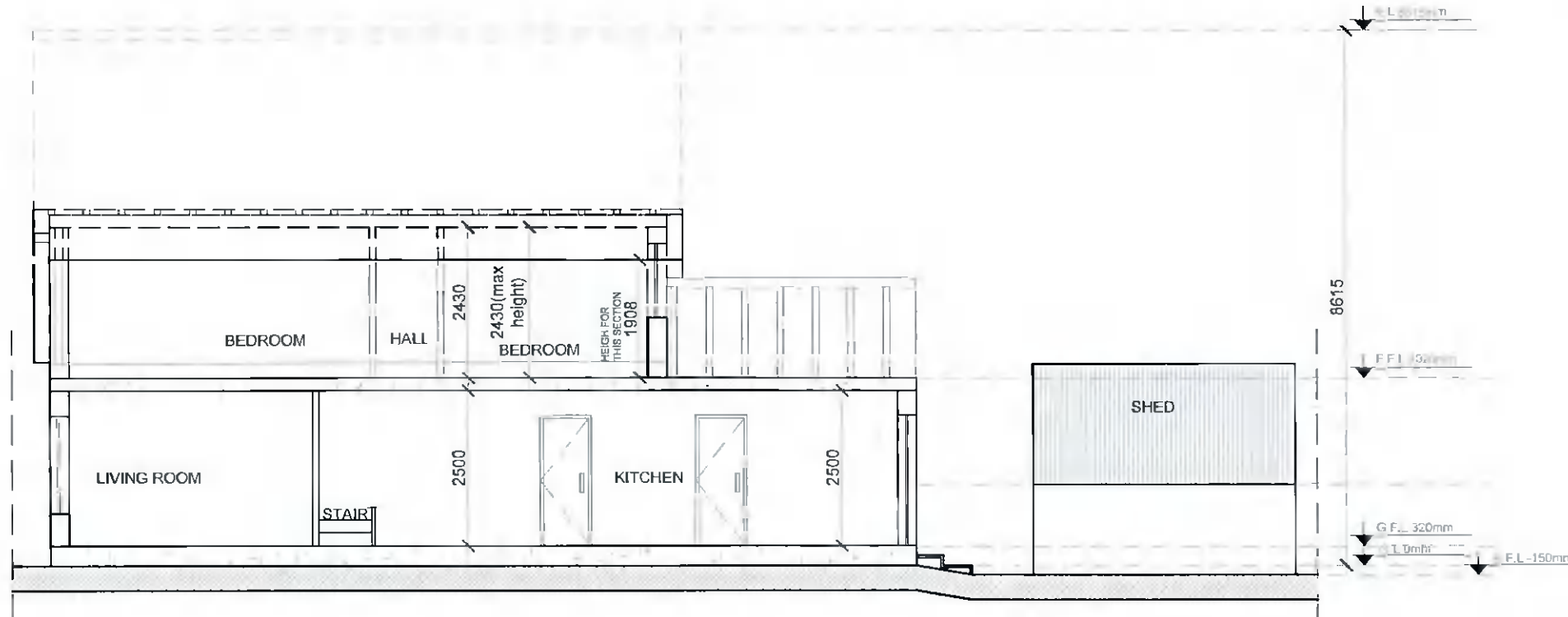

01 EXISTING SECTION B
SCALE: 1:100

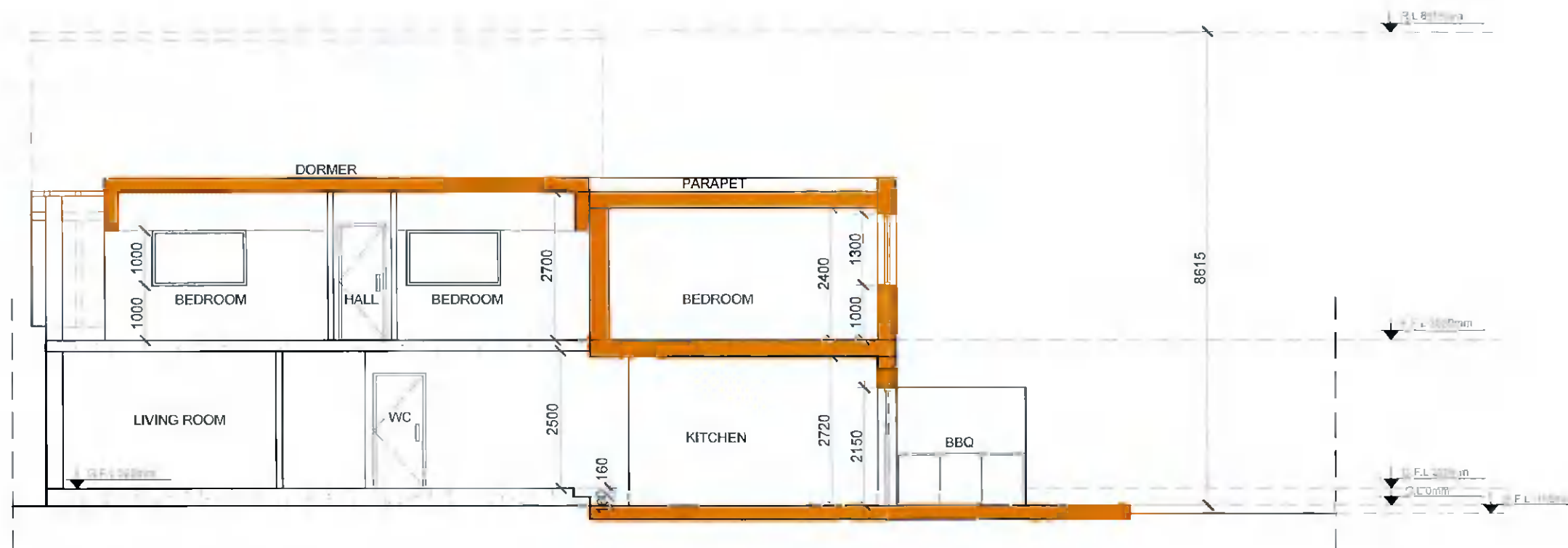

02 PROPOSED SECTION B
SCALE: 1:100

REV	DATE	DESCRIPTION

© This drawing is copyright. Figured dimensions only to be taken from this drawing. All dimensions to be checked on site. Module Design Ltd to be informed immediately of any discrepancies before work proceeds.