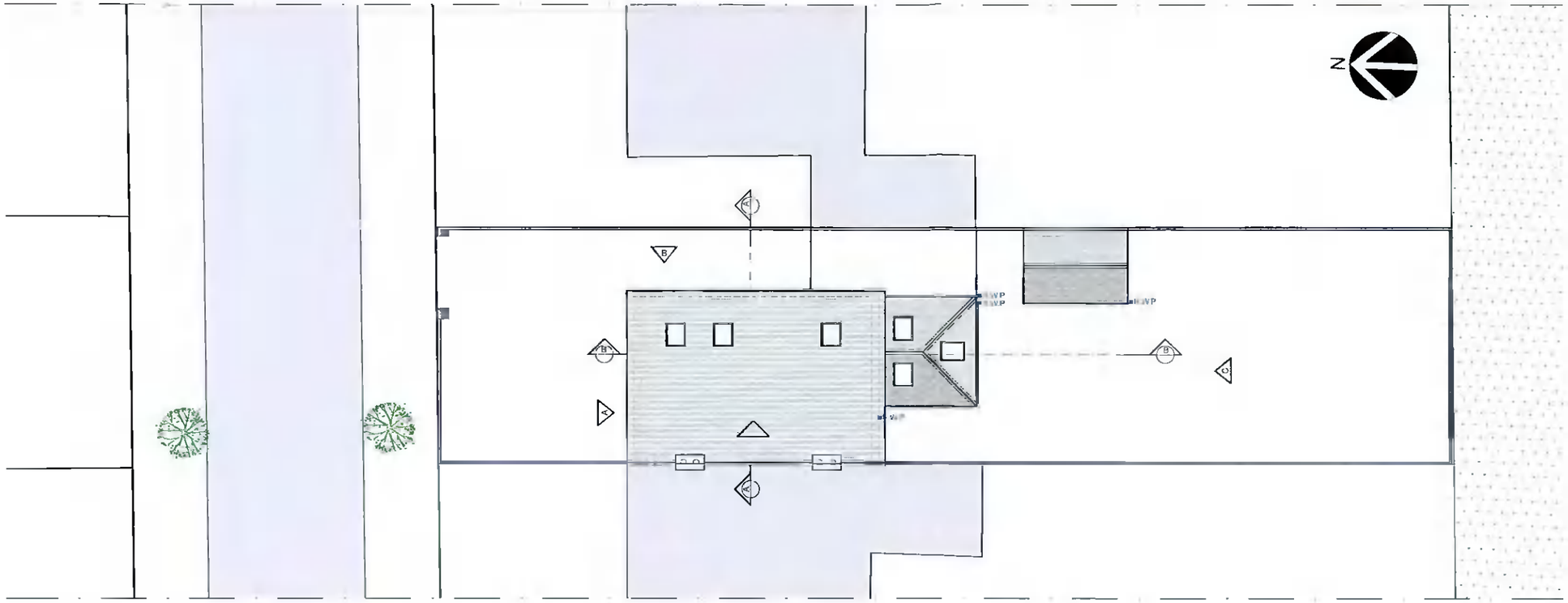

01 EXISTING DRAINAGE PLAN
SCALE: 1:200

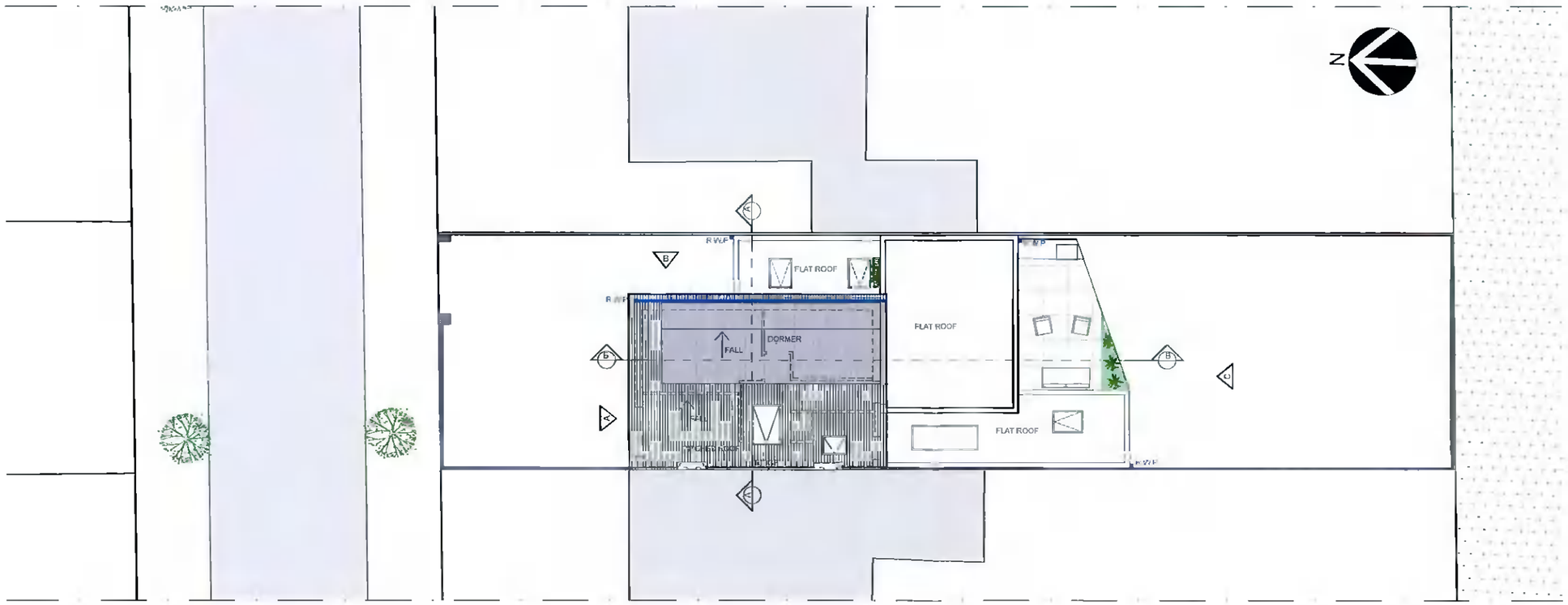

02 PROPOSED DRAINAGE PLAN
SCALE: 1:200

MAP SHEETS:
3194-23
3260-03

INCLUDES ORDNANCE SURVEY IRELAND DATA
REPRODUCED UNDER OSI LICENSE NUMBER 10/21
UNAUTHORISED REPRODUCTION INFRINGES ORDNANCE
SURVEY IRELAND AND GOVERNMENT OF IRELAND
COPYRIGHT ORDNANCE SURVEY IRELAND, 2021

MODULE
ARCHITECTURE | DESIGN | PROJECT MANAGEMENT
1st Floor, 2 Chapel Hill, Lucan, Co.Dublin
t. +353 1 532 5078 e hello@module.ie w www.module.ie

PROJECT NAME:

**36 KEW PARK, CRESCENT
LUCAN, CO. DUBLIN**

CLIENT NAME

SARAH DUKE & PHIL TOMLINSON

DRAWING TITLE

EXISTING AND PROPOSED DRAINAGE - ROOF PLAN

STATUS

PLANNING

DRAWING NO.

P104

NOTES:

LEGEND

- EXISTING WALLS
- PROPOSED WALLS
- S.V.P
- R.W.P — RAIN WATER PIPE
- G.T — GULLY TRAP
- A.J — ARMSTRONG JUNCTION
- M.H — MAN HOLE
- FOUL WATER
- SURFACE WATER
- G.L — GROUND LEVEL
- F.R.L — FLAT ROOF LEVEL
- G.F.L — GROUND FLOOR LEVEL
- F.F.L — FIRST FLOOR LEVEL
- S.F.L — SECOND FLOOR LEVEL
- R.L — ROOF LEVEL
- B.F.L — BACKYARD FLOOR LEVEL

REV	DATE	DESCRIPTION

© This drawing is copyright. Figured dimensions only to be taken from this drawing. All dimensions to be checked on site. Module Design Ltd to be informed immediately of any discrepancies before work proceeds.

PROJECT NO.	SCALE(S)	REV.
20109	1:200	01