

PROPOSED GROUND FLOOR PLAN

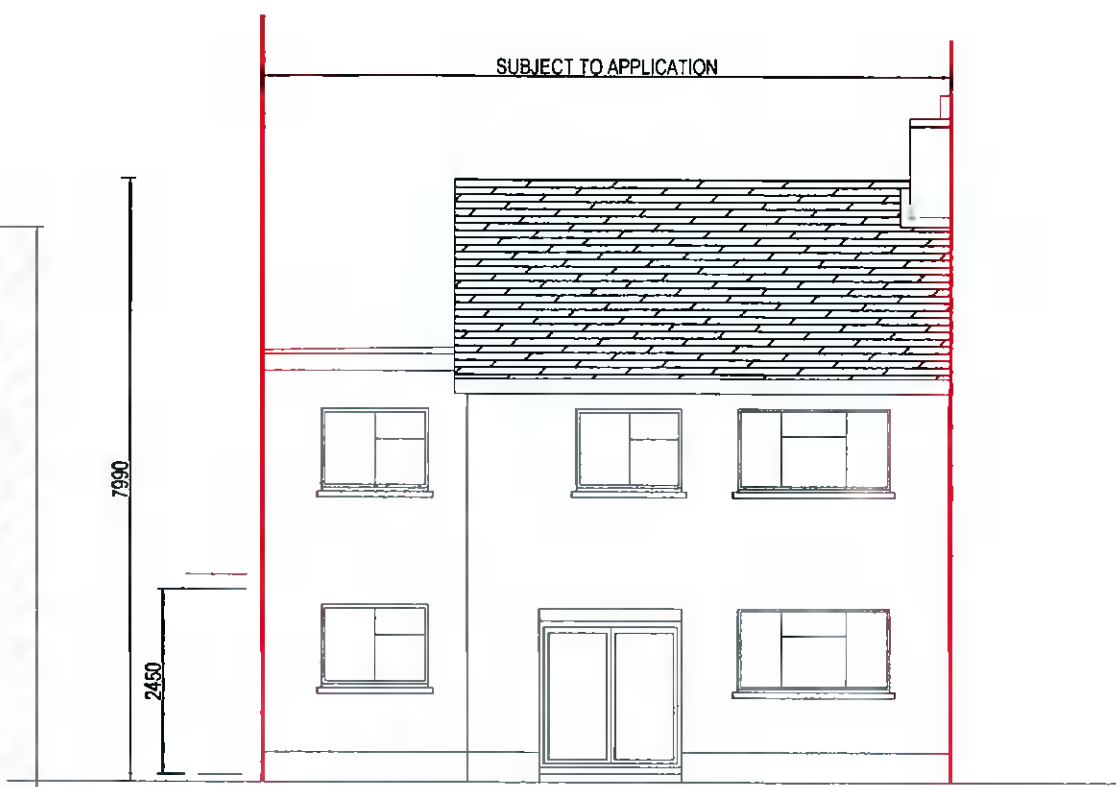

PROPOSED FRONT ELEVATION

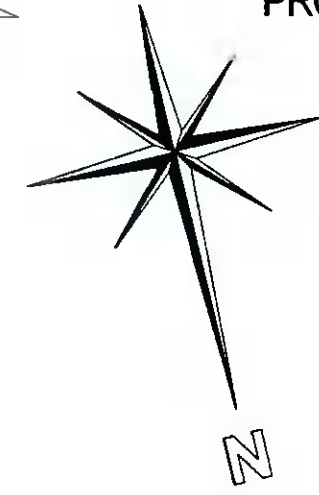

H2B 20 HOY VIEW MILDALKEY CO HEATH		tel: 01 4030922 / 087 1326571	
project	PROPOSED EXTENSION	project number	2018-17
	ROBERT HEGARTY / HELEN LAWLOR	date	25/11/2021
	23 GLENMARON ROAD	drawing number	2018-14C
	PALMERSTOWN DUBLIN 20	scale	1:100
subject	PROPOSED PLANS / ELEVATIONS	designed by	JACKIE QUINN
		checked by	BRENDAN JOHNSTON
		size	A3



PLANNING DRAWINGS ONLY