

**EXISTING GROUND FLOOR PLAN**

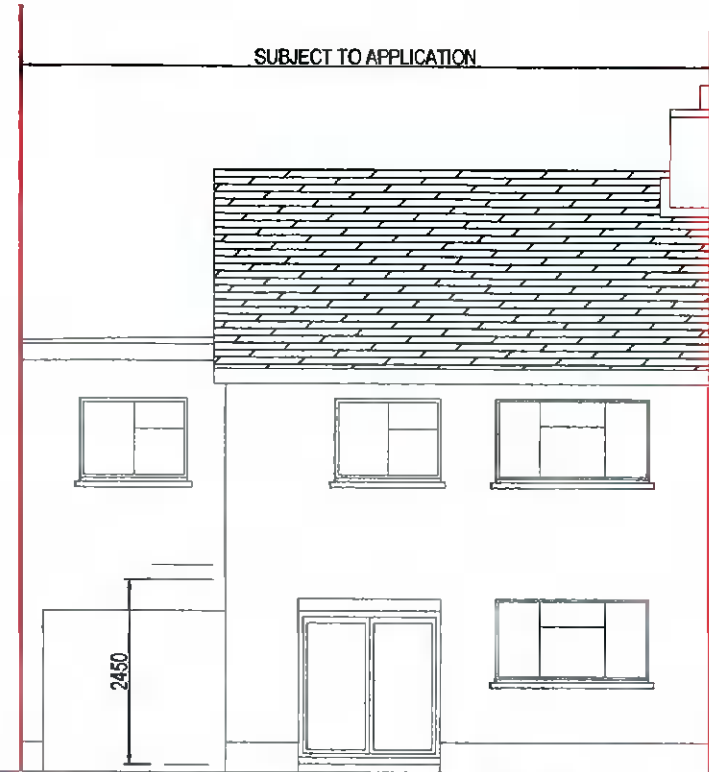

**EXISTING FRONT ELEVATION**



**EXISTING STREETSCAPE ELEVATION  
SCALE 1:200**



**PROPOSED STREETSCAPE ELEVATION**

H2B 20 MOY VIEW KILDALKEY CO MEATH		tel: 01 4030922 / 0671 1326571
project:	PROPOSED EXTENSION	project number: 2018-17
client:	ROBERT HEGARTY / HELEN LAWLOR	date: 25/11/2021
address:	23 GLENMAROON ROAD	drawing number: 2018-14B
location:	PALMERSTOWN DUBLIN 20	scale: 1:100
subject:	EXISTING PLANS / ELEVATIONS	designed by: JACKIE QUINN
		checked by: BRENDAN JOHNSTON
		size: <b>A3</b>

