

EXISTING ROOF PLAN  
SCALE: 1/100

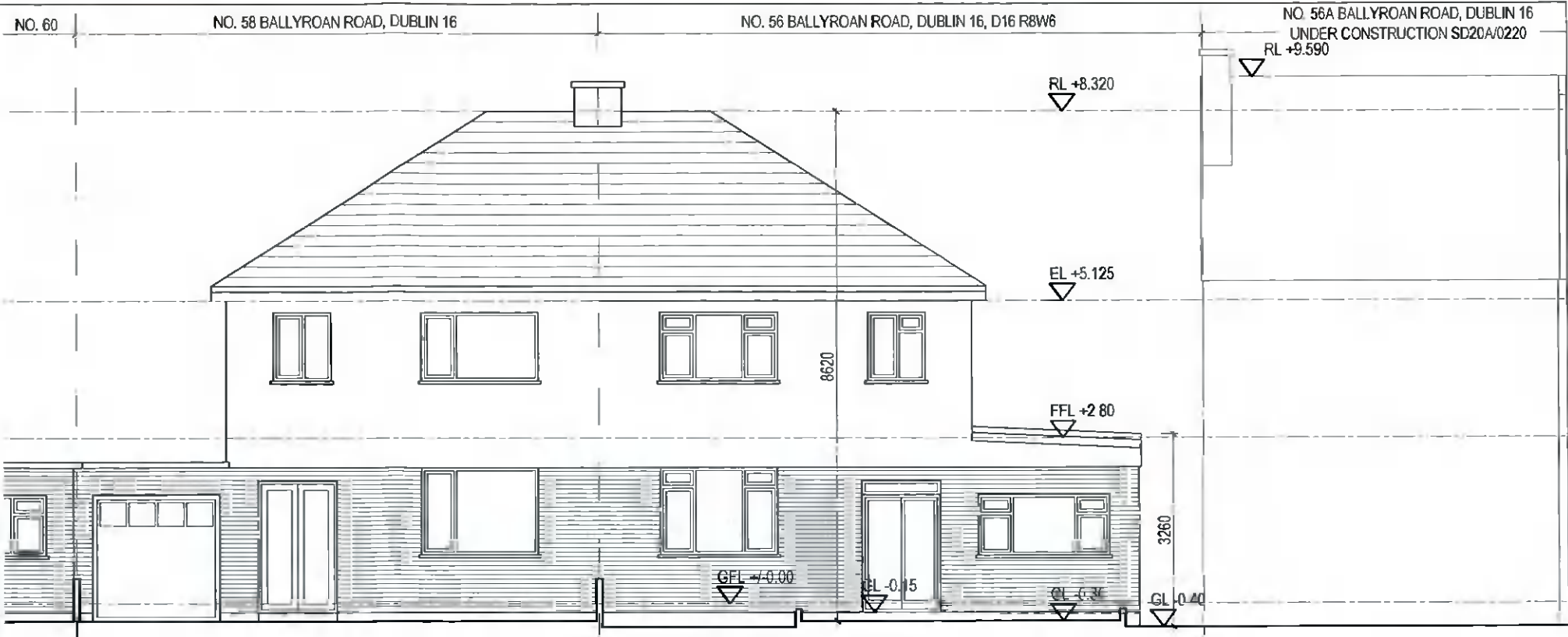

EXISTING FRONT ELEVATION  
SCALE 1:100

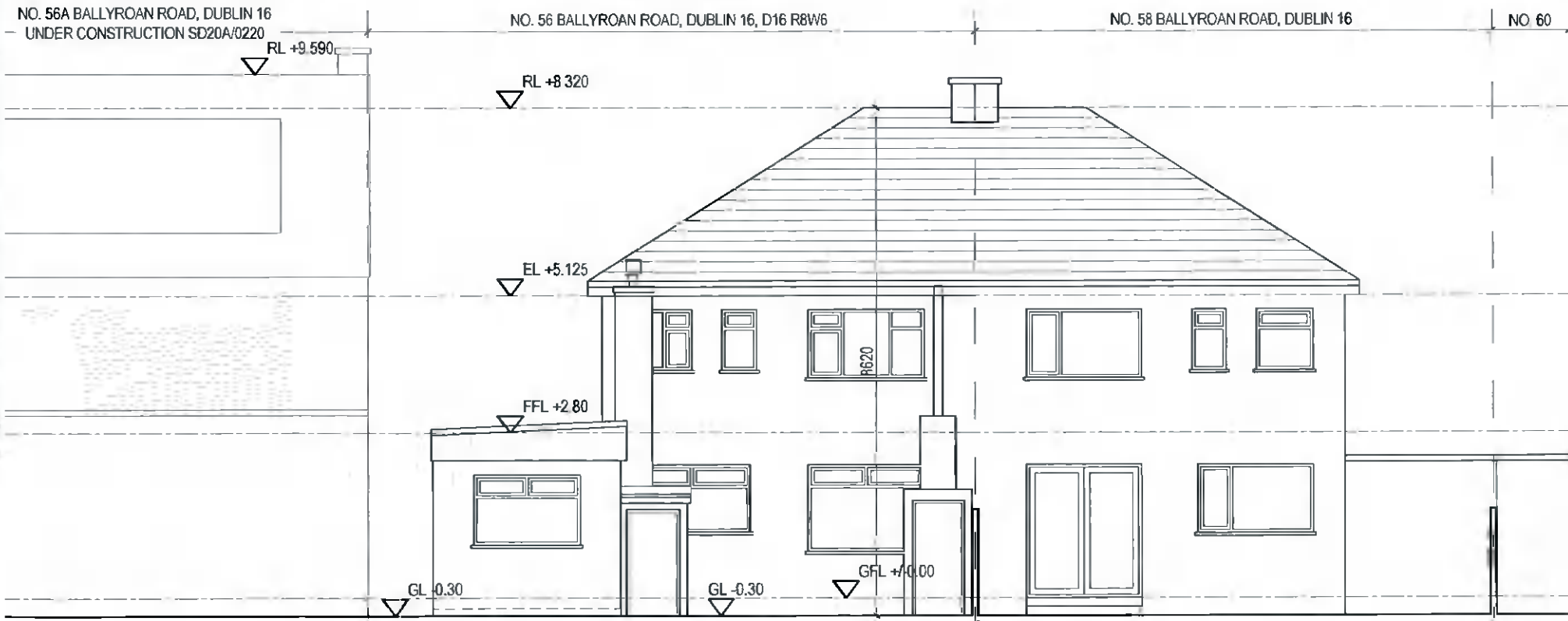

EXISTING REAR ELEVATION  
SCALE 1:100

NO. 56A BALLYROAN ROAD, DUBLIN 16  
UNDER CONSTRUCTION SD20A/0220



<b>A1 ARCHITECTS</b> ARCHITECTS DESIGNERS PROJECT MANAGEMENT						The Avila, 125 Drimnagh Road, Walkinstown, Dublin 12, IRELAND tel +353 (0) 87 132 0994, +353 (0) 87 295 6157. email info@a1architects.com website www.a1architects.com		
	CLIENT NAME		ALINA & THOMAS NORMILE					
	PROJECT NAME		HOUSE EXTENSION AT NO. 56 BALLYROAN ROAD, DUBLIN 16, D16 R8W6					
	DRAWING TITLE		EXISTING FRONT & REAR ELEVATIONS AND EXISTING ROOF PLAN					
STATUS	DATE DRAWN	DRAWN BY	CHECKED BY	SCALE(S)	PROJECT NUMBER	DRAWING NUMBER	REVISION	
PLANNING	JAN. '22	AB	WK	AS SHOWN	2128	P-10	20.01.2022	

© This drawing is copyright. Figured dimensions only to be taken from this drawing. All dimensions to be checked on site. Architects to be informed immediately of any discrepancies before work proceeds.

