

PROPOSED STREET ELEVATION
SCALE 1:100

VEHICULAR ENTRANCE
4200mm AS APPROVED
REG. REF. SD20A/0220

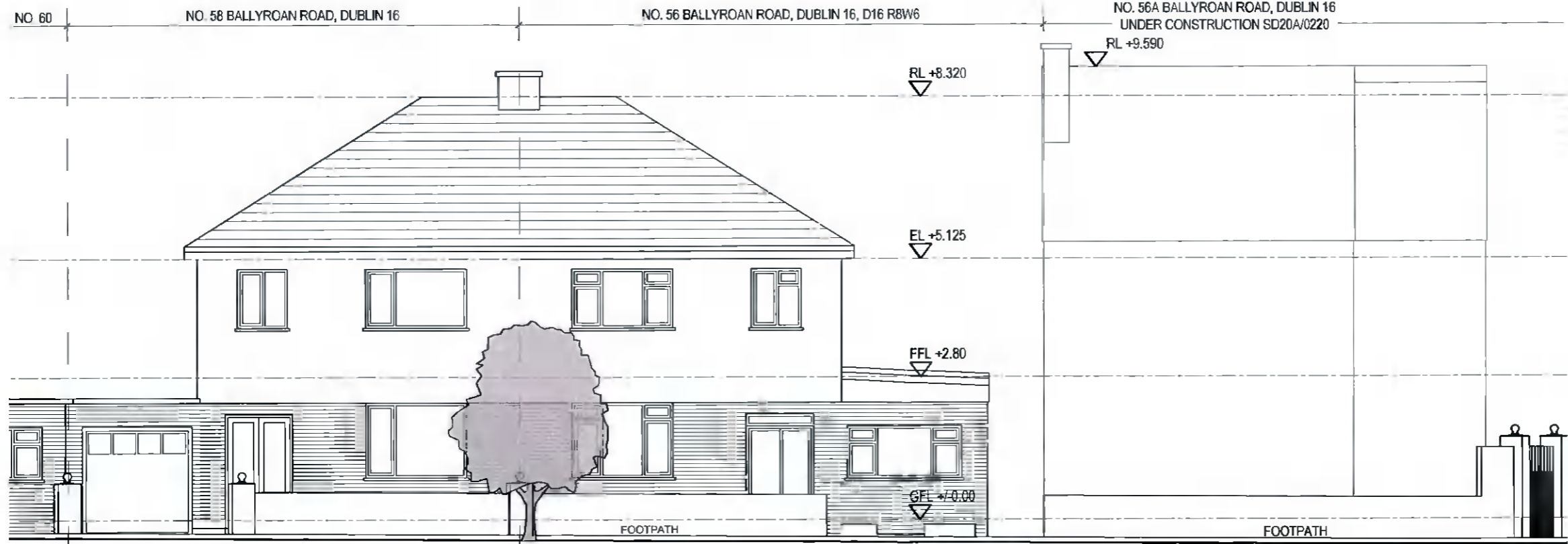

EXISTING STREET ELEVATION
SCALE 1:100

VEHICULAR ENTRANCE
4200mm AS APPROVED
REG. REF. SD20A/0220

A1 ARCHITECTS ARCHITECTS DESIGNERS PROJECT MANAGEMENT							The Avila, 125 Drinnagh Road, Walkinstown, Dublin 12, IRELAND tel + 353 (0) 87 132 0994, + 353 (0) 87 295 6157, email: info@a1architects.com website: www.a1architects.com		
		CLIENT NAME ALINA & THOMAS NORMILE							
		PROJECT NAME HOUSE EXTENSION AT NO. 56 BALLYROAN ROAD, DUBLIN 16, D16 R8W6							
		DRAWING TITLE PROPOSED & EXISTING STREET ELEVATIONS							
STATUS PLANNING	DATE DRAWN JAN. '22	DRAWN BY AB	CHECKED BY WK	SCALE(S) AS SHOWN	PROJECT NUMBER 2128	DRAWING NUMBER P-07	REVISION 20.01.2022		
© This drawing is copyright. Figured dimensions only to be taken from this drawing. All dimensions to be checked on site. Architects to be informed immediately of any discrepancies before work proceeds									

