

PROPOSED SECTION A-A  
SCALE 1:100

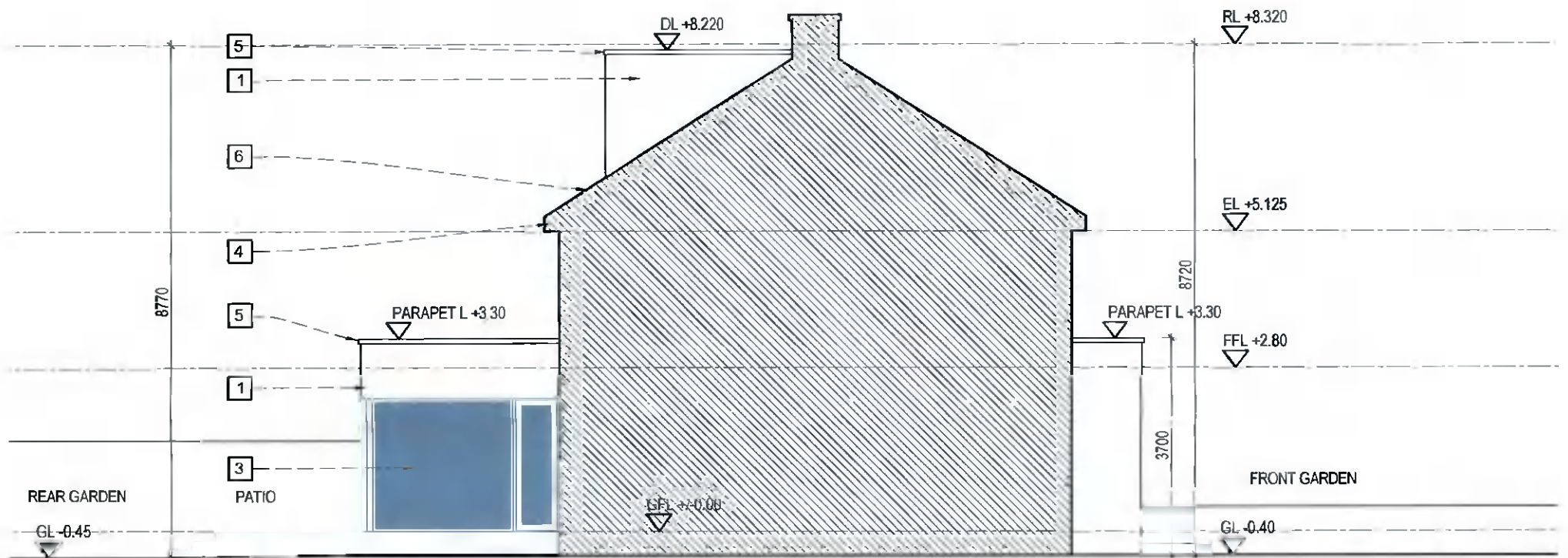

PROPOSED SIDE ELEVATION / SECTION B-B  
SCALE 1:100

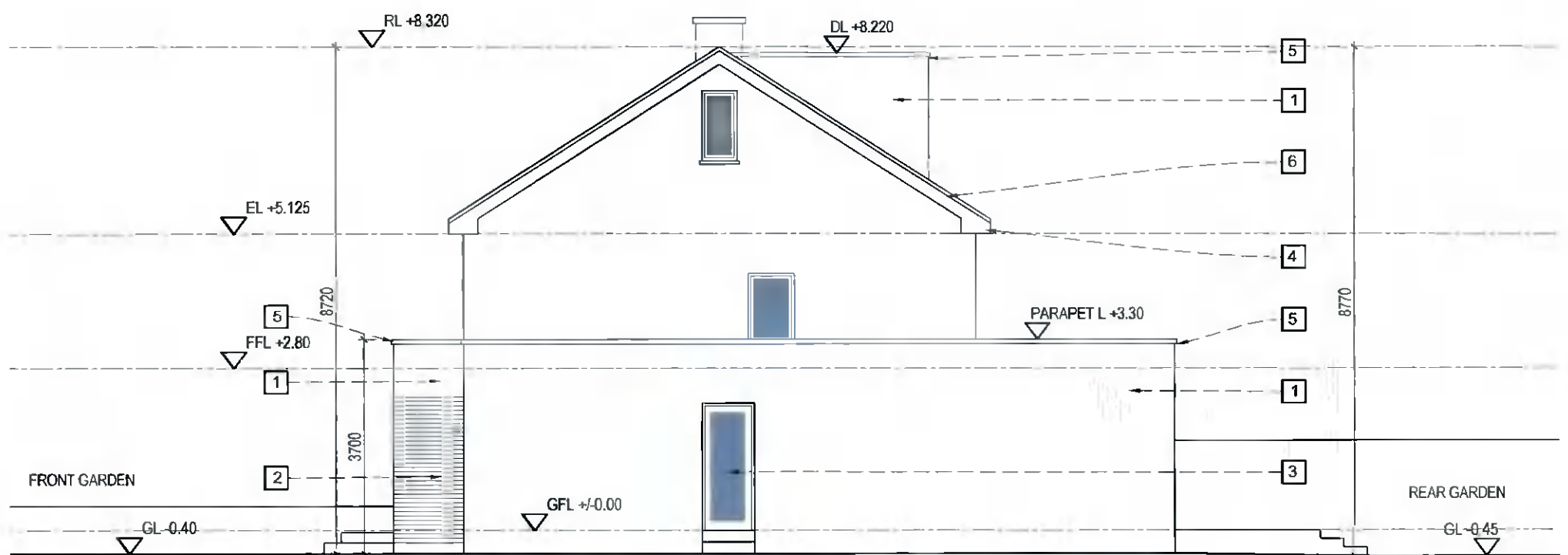

PROPOSED SIDE ELEVATION / SECTION C-C  
SCALE 1:100

**LEGEND:**

- 1 SELECTED RENDER FINISH TO MATCH EXISTING
- 2 SELECTED BRICK FINISH TO MATCH EXISTING
- 3 SELECTED LOW-E WINDOWS/DOORS
- 4 GUTTERS/DOWNPIPES TO MATCH EXISTING
- 5 FLAT ROOF TO BE MADE IN DRYSEAL TANKING SYSTEM
- 6 SELECTED ROOF TILES TO MATCH EXISTING

|               |            |   |            |   |                |
|---------------|------------|---|------------|---|----------------|
|               |            | <b>A1 ARCHITECTS</b>  |            | The Avila, 125 Drimnagh Road, Walkinstown, Dublin 12, IRELAND   |                |
|               |            | ARCHITECTS DESIGNERS PROJECT MANAGEMENT                       |            | tel + 353 (0) 87 132 0994 + 353 (0) 87 295 6157<br>email: info@a1architects.com website: www.a1architects.com |                |
| CLIENT NAME   |            | ALINA & THOMAS NORMILE  |            |   |                |
| PROJECT NAME  |            | HOUSE EXTENSION AT NO. 56 BALLYROAN ROAD, DUBLIN 16, D16 R8W6 |            |   |                |
| DRAWING TITLE |            | PROPOSED SIDE ELEVATIONS & PROPOSED SECTION A-A               |            |   |                |
| STATUS        | DATE DRAWN | DRAWN BY  | CHECKED BY | SCALE(S)  | PROJECT NUMBER |
| PLANNING      | JAN. '22   | AB  | WK         | AS SHOWN  | 2128           |
|               |            |   |            |   | DRAWING NUMBER |
|               |            |   |            |   | P-06           |
|               |            |   |            |   | REVISION       |
|               |            |   |            |   | 20.01.2022     |

© This drawing is copyright. Figured dimensions only to be taken from this drawing. All dimensions to be checked on site. Architects to be informed immediately of any discrepancies before work proceeds.

