

Land Registry Compliant Map

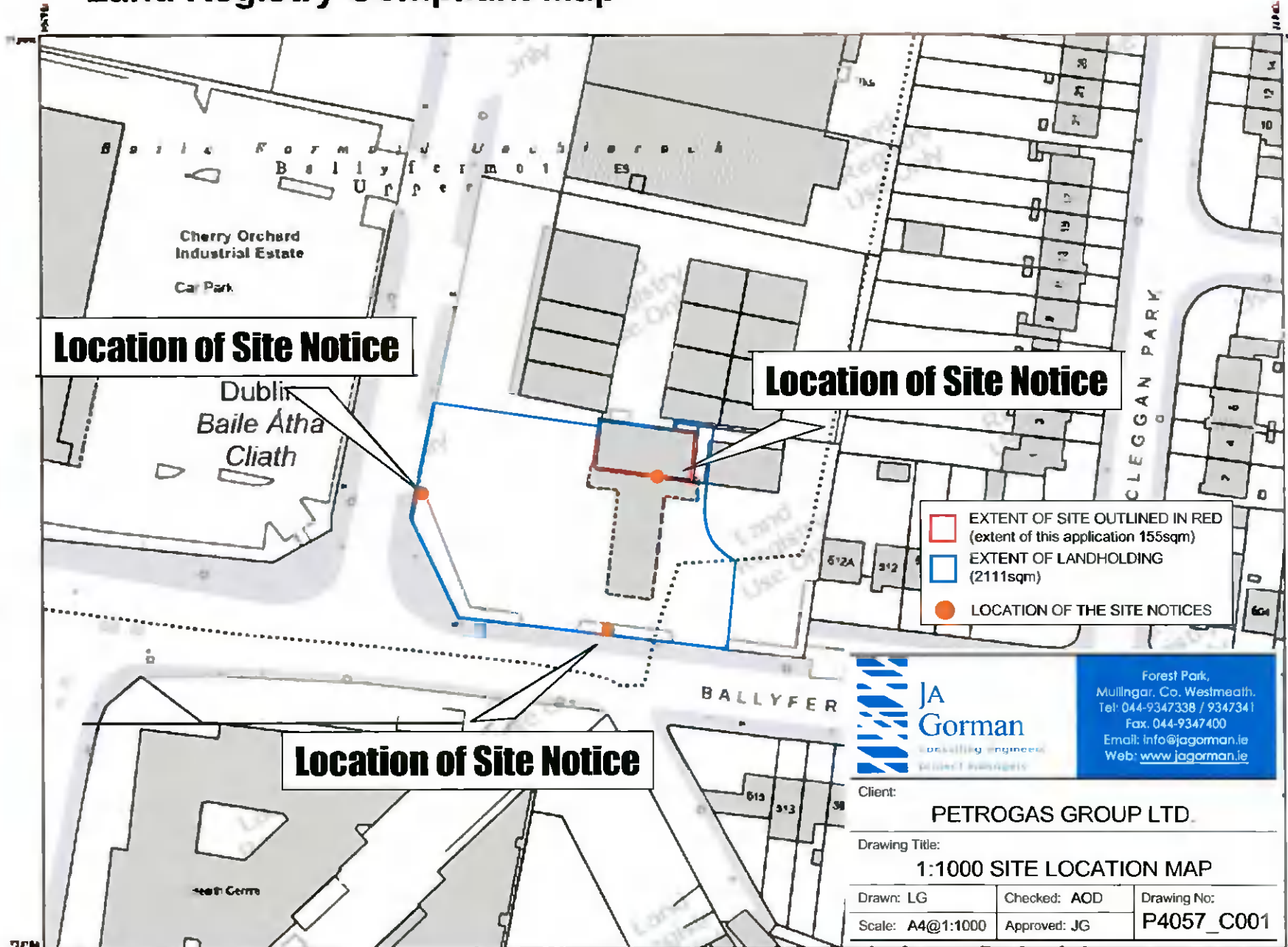

CENTRE COORDINATES:
ITM: 708511,733674

PUBLISHED: 11/01/2022 **ORDER NO.:** 50242759_1

MAP SERIES: 1:1,000 **MAP SHEETS:** 3262 06, 3262 11

COMPILED AND PUBLISHED BY:
Ordnance Survey Ireland,
Phoenix Park,
Dublin 8,
Ireland

Unauthorised reproduction
infringe Ordnance Survey Ireland
and Government of Ireland
copyright.

All rights reserved
No part of this publication may
be copied, reproduced
or transmitted in any form
or by any means without the prior
written permission of
the copyright owners.

The representation on the map
of a road, track, or footpath
is not evidence of the existence
of a right of way.

Ordnance Survey maps
never show legal property
boundaries, nor do they
show ownership of
physical features.

© Ordnance Survey Ireland, 2022
© Ordnance Survey Ireland, 2022
www.ors.ie/copyright

LEGEND:
http://www.ors.ie
search Large Scale Legend

Location of Site Notice

Location of Site Notice

Location of Site Notice

- EXTENT OF SITE OUTLINED IN RED (extent of this application 155sqm)
- EXTENT OF LANDHOLDING (2111sqm)
- LOCATION OF THE SITE NOTICES

Forest Park,
Mullingar, Co. Westmeath.
Tel: 044-9347338 / 9347341
Fax: 044-9347400
Email: info@jagorman.ie
Web: www.jagorman.ie

Client: **PETROGAS GROUP LTD.**

Drawing Title: **1:1000 SITE LOCATION MAP**

Drawn: LG	Checked: AOD	Drawing No:
Scale: A4@1:1000	Approved: JG	P4057_C001



OUTPUT SCALE: 1:1,000

CAPTURE RESOLUTION:
The map objects are only accurate to the resolution at which they were captured. Digital areas are not indicative of true capture area. Further information is available at: www.ors.ie, search 'Caption Resolution'

