

North elevation

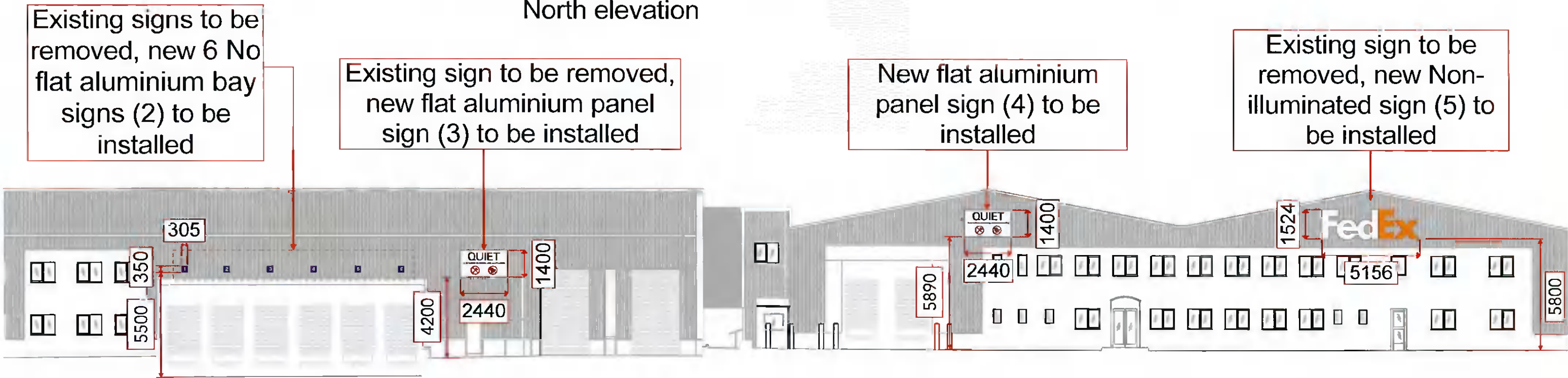

West elevation

Scale 1:200

	McGahon Architects Ltd Registered in Ireland No 346586 Directors F.McGahon, J.McGahon	info@mcgahonarchitects.com +353 42 933 46 77 mcgahonarchitects.com	Registered Office 19 Jocelyn Street Dundalk Co. Louth		
	Project: New signs at Unit 1 belgard industrial estate, belgard road, belgard, dublin, ireland				
Drwg title: Elevations	Client: Pearce Signs				
Drwg. No 1290/PP/03	Scale: 1:200	Issue date: 20/01/2022	Rev.Date	Status: Planning	
Rev. No	Rev.Details				