

116 Ballyroan Road Existing Plans, Elevations, Roof Plan & Section  
Scale 1:100

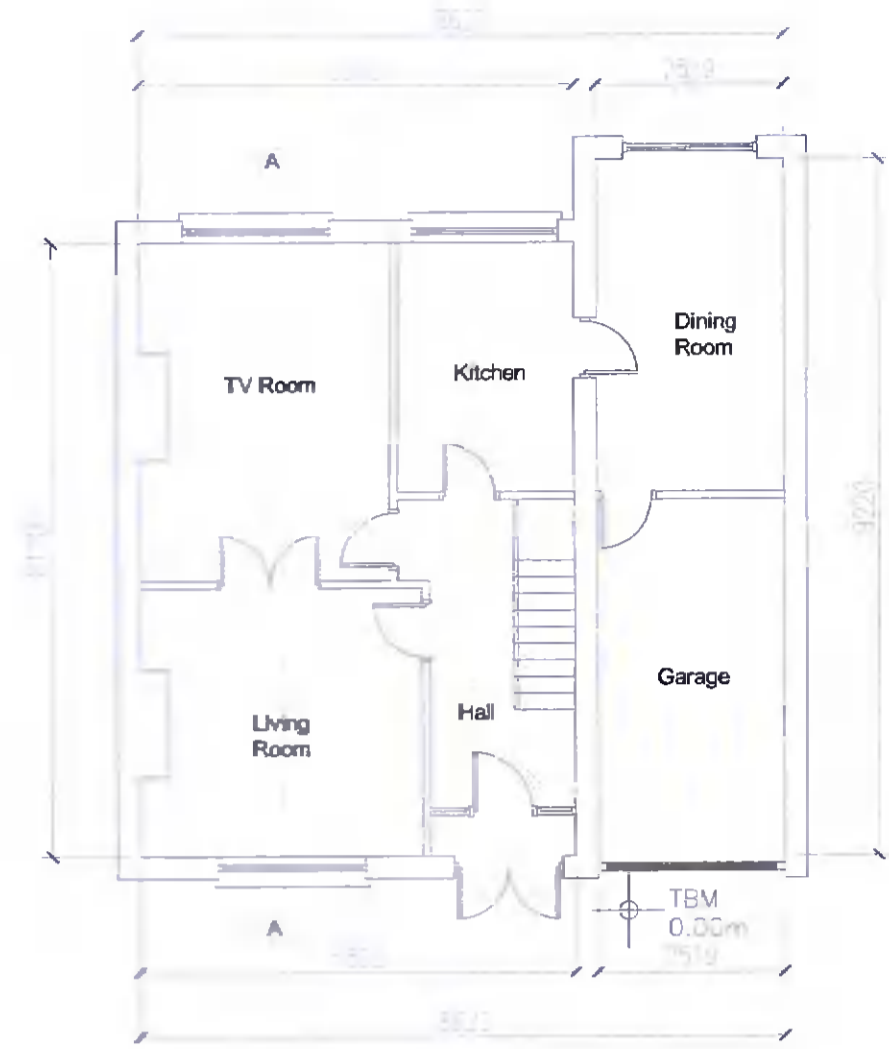

Existing Ground Floor Plan  
Scale 1:100

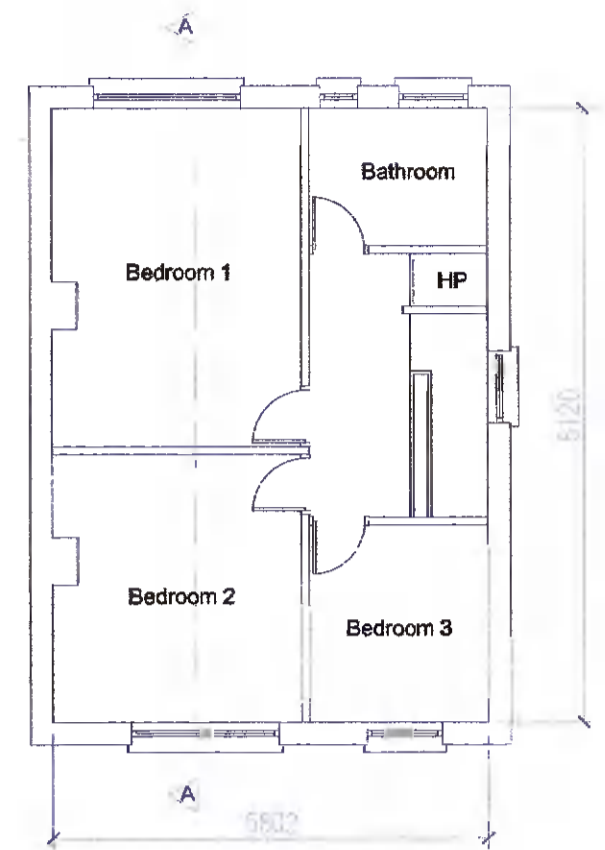

Existing First Floor Plan  
Scale 1:100

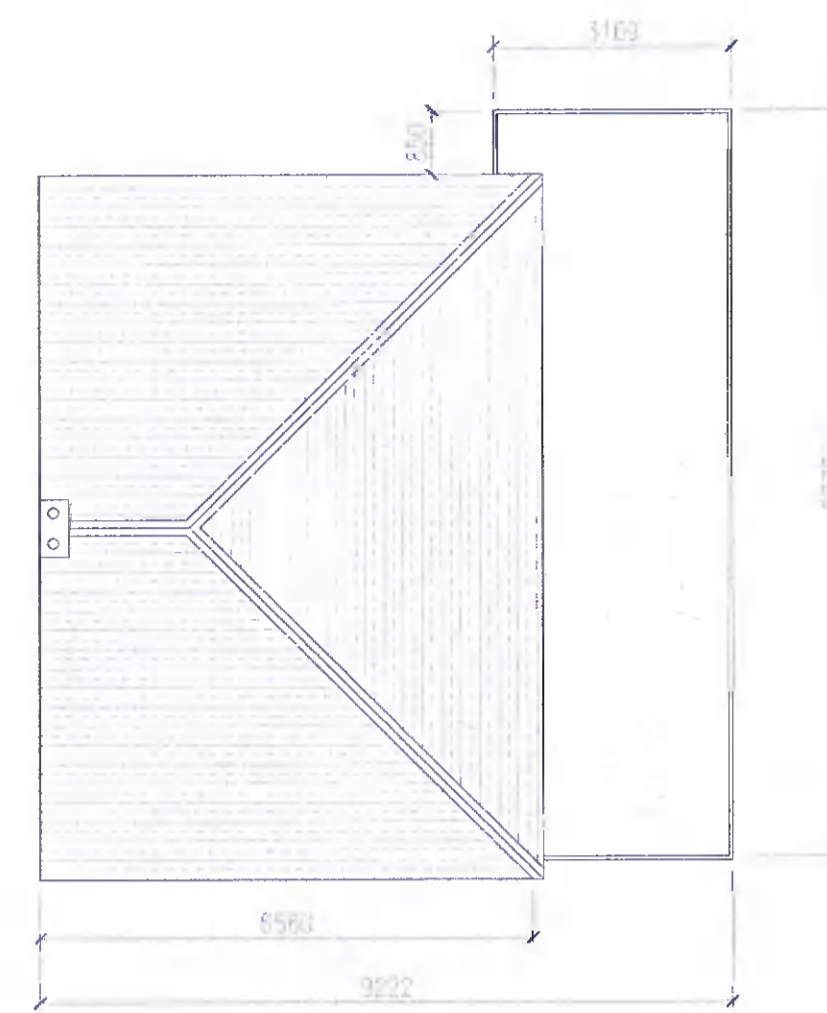

Existing Roof Plan  
Scale 1:100



#118 #116  
Existing Front Elevation  
Scale 1:100

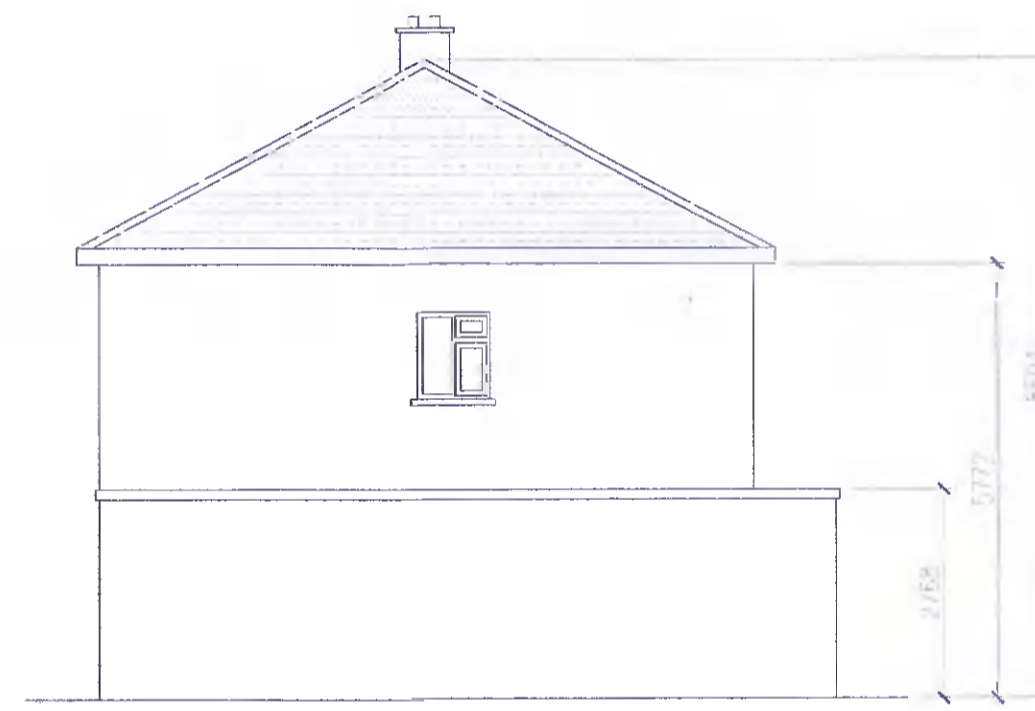

Existing Side Elevation  
Scale 1:100

Area Schedule	
Ground Floor	59.2m <sup>2</sup>
First Floor	47.1m <sup>2</sup>
Total	106.3m <sup>2</sup>



#116 #118  
Existing Rear Elevation  
Scale 1:100

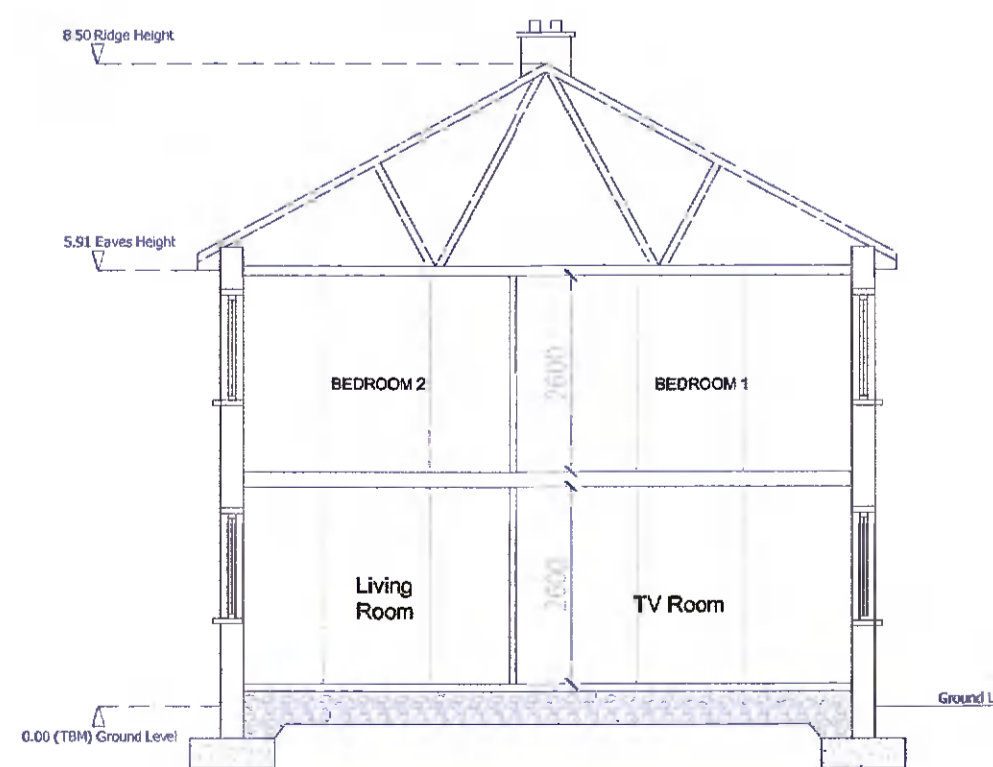

Existing Section A-A  
Scale 1:100

DRAWINGS PREPARED FOR THE PURPOSE OF PLANNING PERMISSION ONLY. ALL DIMENSIONS, DETAILS AND SPECIFICATIONS ARE SUBJECT TO THE ENGINEERS CONFIRMATION AND THE CURRENT BUILDING REGULATIONS.

Offsite Design Services

80 Boot Road, m: 087 7680 412  
Clondalkin, ods2011@gmail.com  
Dublin 22.

client name Barry & Gill Redmond  
client address 116 Ballyroan Rd, Templeogue, Dublin 16, D16 H6A2  
project title Planning application  
drawing EXISTING DRAWINGS  
date 19/01/2022  
scale 1:100 @A1  
drawing No. ODS-PP22-01-A  
OS sheet No. 3391-07, 3391-12  
other ref. DN022

notes

- All works to comply with building regs.
- Do not scale off these drawings.
- All dimensions shown in millimetres.
- These drawings were prepared for the purpose of planning permission only.

rev	note	date	initial

No reproduction or publication of this drawing may be made and no article may be manufactured or assembled in accordance with this drawing without prior consent. Rights reserved in the Republic of Ireland under the Copyright Act 1963 and in the United Kingdom under the Copyright Act 1956 as amended by the Design Copyright Act 1968.