

EXISTING SIDE ELEVATION  
SCALE 1:500(A1) 1:1000(A3)

GENERAL NOTES ON PROPOSED ELEVATIONS:-  
 1) ALL EXTERIOR FINISH TO MATCH EXISTING  
 2) NEW WINDOWS & DOOR TO BE OF u.P.V.C CONSTRUCTION.  
 3) LEAD FLASHING WHERE REQUIRED TO BE A (GLIDWALE VENT OR SIMILAR APPROVED)  
 4) ALL GUTTERS, & R.W.'S. TO BE OF P.V.C. CONSTRUCTION.

GENERAL NOTES:-

- DO NOT SCALE. USE FIGURED DIMENSIONS ONLY
- ALL DIMENSIONS ON DRAWINGS ARE IN MILLIMETRES UNLESS OTHERWISE NOTED.

DRAWING LEGEND:-

- DENOTES AREA FOR PLANNING PERMISSION ON PLAN
- DENOTES EXISTING WALL / BUILDING
- DENOTES NEW 215/100 BLOCK WALL
- DENOTES NEW STUD TIMBER PARTITION WALL
- DENOTES AREA FOR PLANNING PERMISSION ON ELEVATION & SECTION

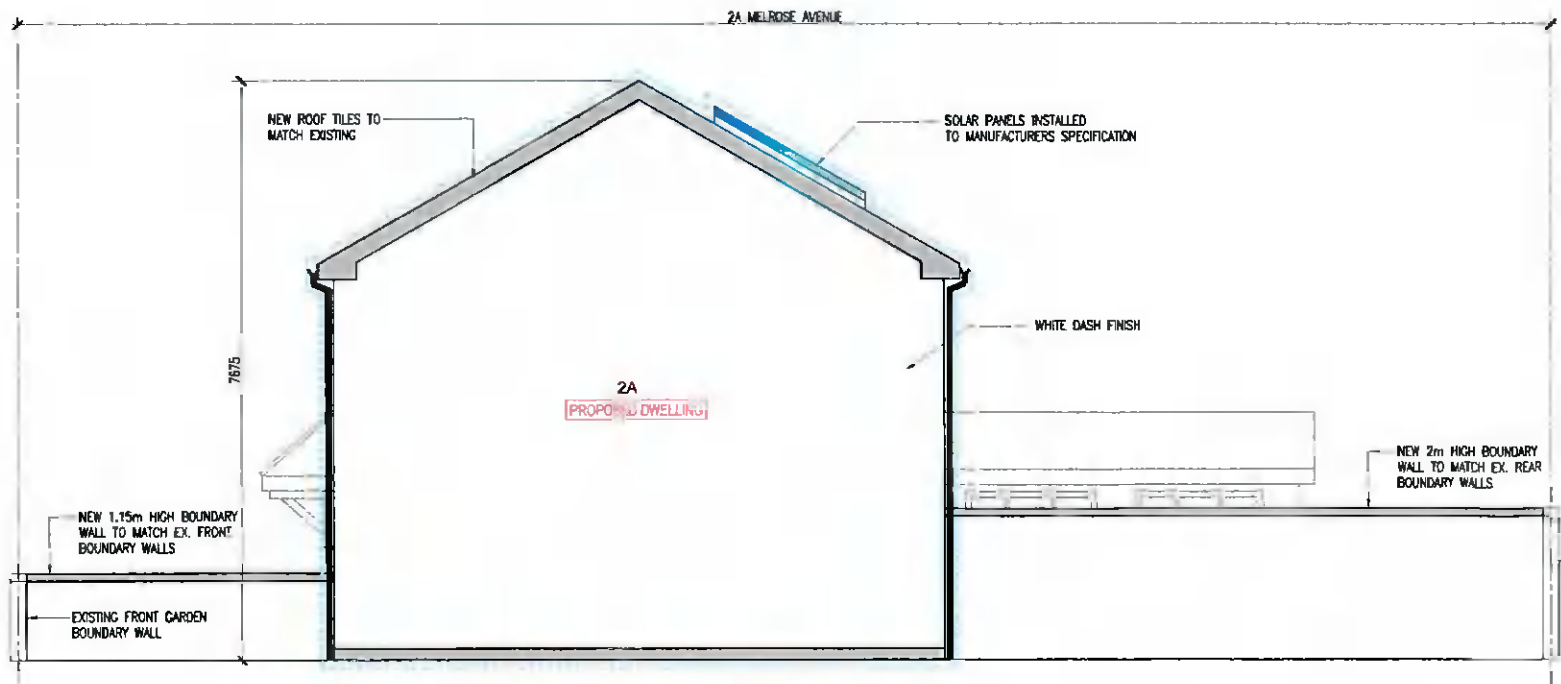

PROPOSED SIDE ELEVATION  
SCALE 1:500(A1) 1:1000(A3)

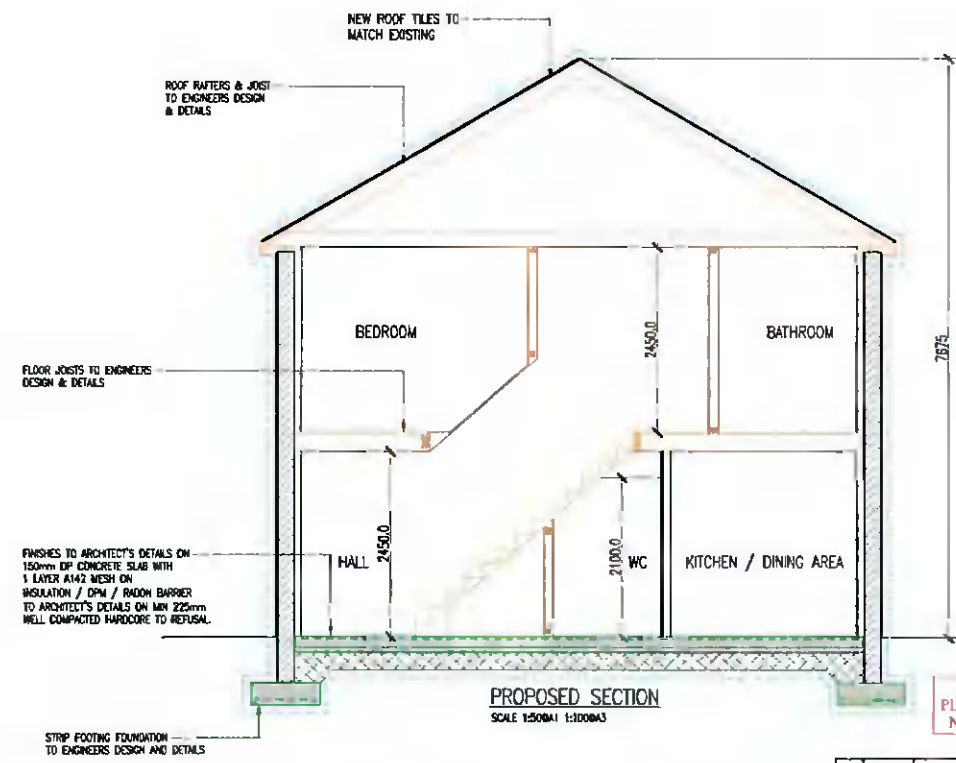

PROPOSED SECTION  
SCALE 1:500(A1) 1:1000(A3)

THIS DRAWING IS FOR PLANNING PURPOSES ONLY NOT FOR CONSTRUCTION

No.	Date	Revision	Drawn	Checked	Approved
1	14/01/22	SALE FOR PLANNING	RF		

**PLANNING**

DRG<sup>®</sup> PAT HOGAN

ROBERT FITZPATRICK

Proposed PROPOSED DWELLING TO SIDE OF 2 MELROSE AVENUE, DUBLIN 22

Drawing Title: EXISTING, PROPOSED SIDE ELEV. & SECTION

Project No: 220100

Scale: AS SHOWN

Design No: 220100/P/003

Rev: P

Drawn: RF

Checked: RF

Date: 14/01/22

For: -25.887014534  
Email: robertfitz@tdi.ie