

GENERAL NOTES ON PROPOSED ELEVATIONS  
 1) ALL EXTERIOR FINISH TO MATCH EXISTING.  
 2) NEW WINDOWS & DOOR TO BE OF u.P.V.C. CONSTRUCTION  
 3) LEAD FLASHING WHERE REQUIRED TO BE A (GRIDEVALE VENT OR SIMILAR APPROVED).  
 4) ALL GUTTERS, & R.W.P.'S TO BE OF P.V.C. CONSTRUCTION.

GENERAL NOTES:-

- DO NOT SCALE. USE FIGURED DIMENSIONS ONLY
- ALL DIMENSIONS ON DRAWINGS ARE IN MILLIMETRES UNLESS OTHERWISE NOTED.

DRAWING LEGEND:-

- DENOTES AREA FOR PLANNING PERMISSION ON PLAN
- DENOTES EXISTING WALL / BUILDING
- DENOTES NEW 215/100 BLOCK WALL
- DENOTES NEW STUD TIMBER PARTITION WALL
- DENOTES AREA FOR PLANNING PERMISSION ON ELEVATION & SECTION



EXISTING FRONT STREET ELEVATION  
 SCALE 1:500(A1 1:1000(A3))

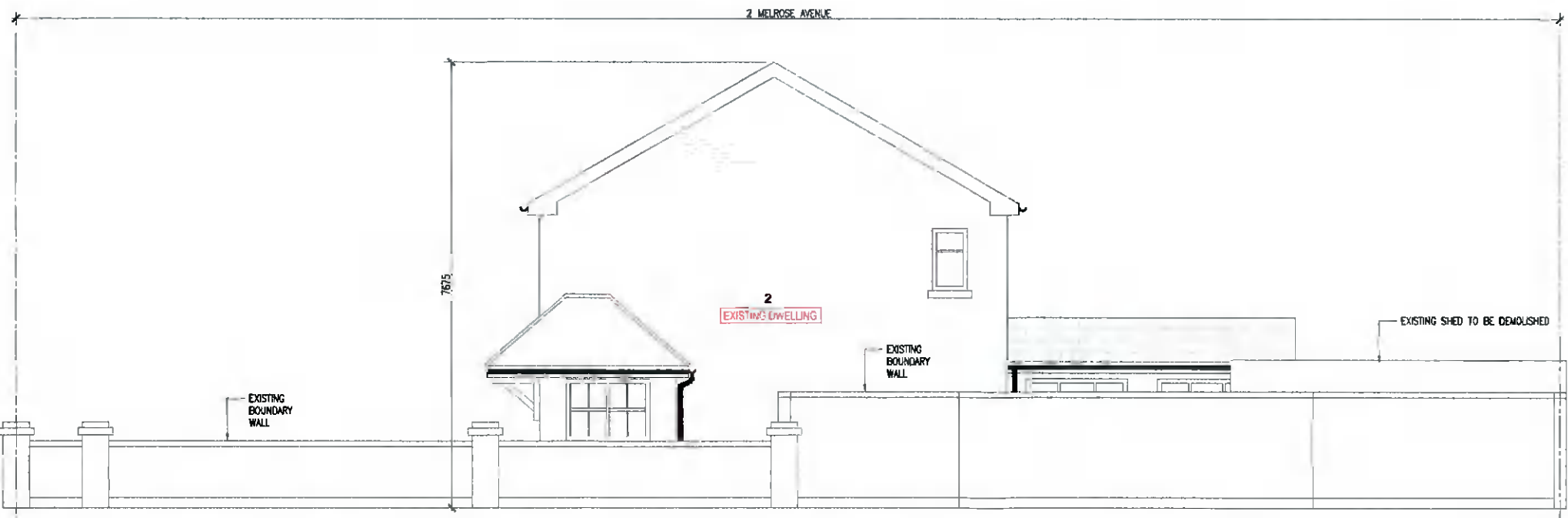

EXISTING SIDE STREET ELEVATION  
 SCALE 1:500(A1 1:1000(A3))

THIS DRAWING IS FOR PLANNING PURPOSES ONLY NOT FOR CONSTRUCTION

No.	Date	Revised	Issue Register	Drawn	Checked	Approved
1	14/01/22		RF			

<b>ROBERT FITZPATRICK</b> <small>Tel: +353857046234 Email: robert@robertfitzpatrick.com</small>		<b>PLANNING</b> Client: PAT HOGAN Project: PROPOSED DWELLING TO SIDE OF 2 MELROSE AVENUE, DUBLIN 22 Drawing Title: EXISTING BOUNDARY ELEVATIONS AT PUBLIC FOOTPATHS Project No: 220100 Drawing No: 220100/P/008 Date: 14/01/22	
		Scale: AS SHOWN Rev: P Drawn: RF Checked: RF	Issue Register: [Blank] Drawn: [Blank] Checked: [Blank] Approved: [Blank]