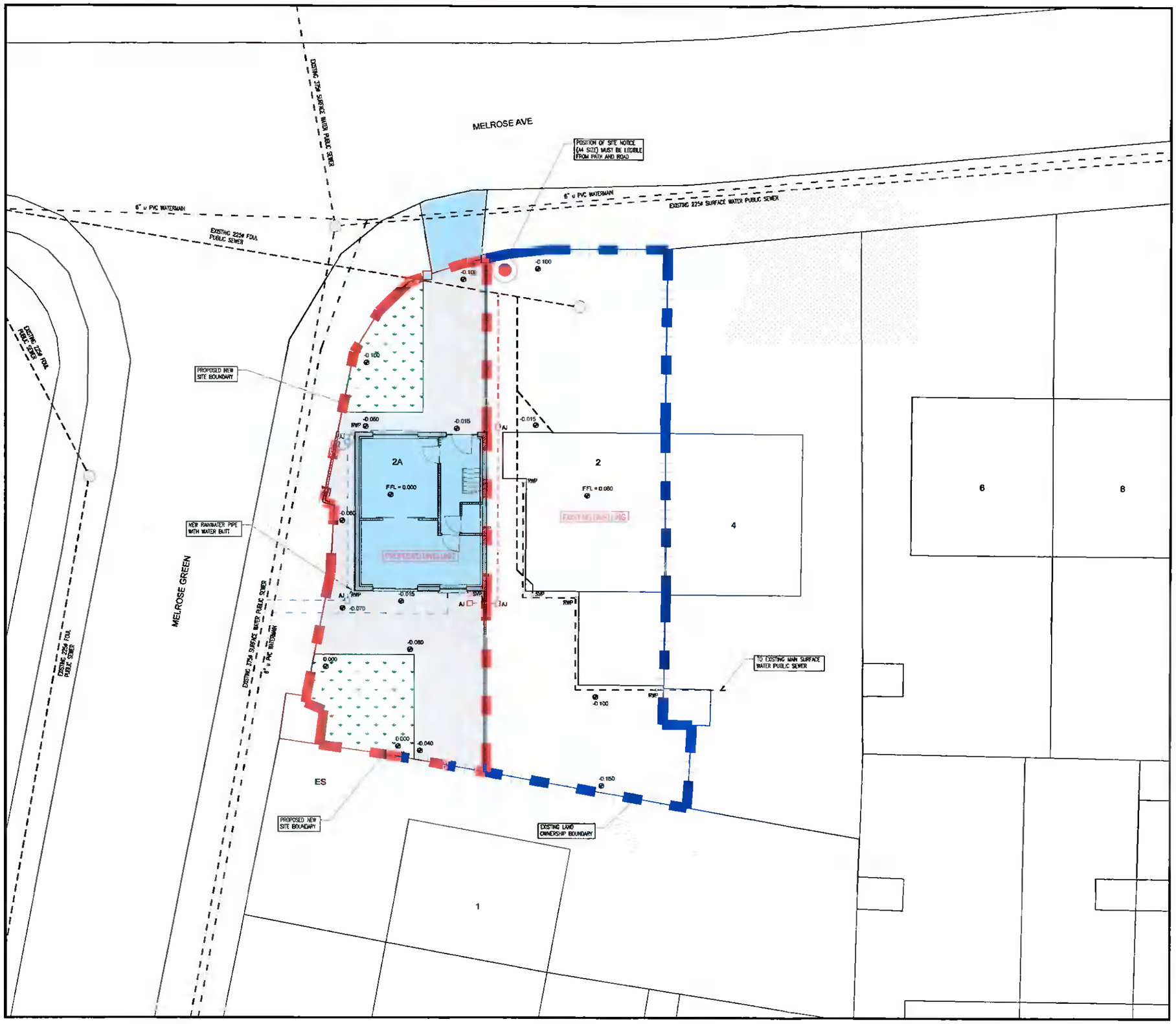

EXISTING & PROPOSED DRAINAGE PLAN

SCALE 1:1000@A3 1:2000@A3

Description:

Digital Cartographic Model (DCM)

Publisher / Source:

Ordnance Survey Ireland (OSI)

Data Source / Reference:

PRIME2

File Format:

Autodesk AutoCAD (DWG_R2013)

File Name:

v_50216557_1.dwg

Clip Extent / Area of Interest (AOI):

LLX,LLY= 705148.5,731902.58
LRX,LRY= 705381.5,731902.58
ULX,ULY= 705148.5,732074.58
URX,URY= 705381.5,732074.58

Projection / Spatial Reference:

Projection= IRENET95_Irish_Transverse_Mercator

Centre Point Coordinates:

X,Y= 705265.0,731988.58

Reference Index:

Map Series | Map Sheets
1:1,000 | 3326-02
1:2,500 | 3261-C

Data Extraction Date:

Date= 31-Aug-2021

Source Data Release:

DCMS Release V1.143.112

Product Version:

Version= 1.3

License / Copyright:

Ordnance Survey Ireland 'Terms of Use' apply.
Please visit 'www.osi.ie/about/terms-conditions'.

© Ordnance Survey Ireland, 2021

Compiled and published by Ordnance Survey Ireland, Phoenix Park, Dublin 8, Ireland

Unauthorised reproduction infringes Ordnance Survey Ireland and Government of Ireland copyright.

All rights reserved. No part of this publication may be copied, reproduced or transmitted in any form or by any means without the prior written permission of the copyright owners.

The representation on this map of a road, track or footpath is not evidence of the existence of a right of way.

Ordnance Survey maps never show legal property boundaries, nor do they show ownership of physical features.

GENERAL NOTES:-

1. DO NOT SCALE. USE FIGURED DIMENSIONS ONLY
2. ALL DIMENSIONS ON DRAWINGS ARE IN MILLIMETRES UNLESS OTHERWISE NOTED.

DRAWING LEGEND:-

- DENOTES AREA FOR PLANNING PERMISSION ON PLAN
- DENOTES EXISTING WALL / BUILDING
- DENOTES NEW 215/100 BLOCK WALL
- DENOTES NEW STUD TIMBER PARTITION WALL
- DENOTES AREA FOR PLANNING PERMISSION ON ELEVATION & SECTION
- DENOTES EXISTING WATERMAIN
- DENOTES EXISTING FOUL WATER DRAIN
- DENOTES EXISTING SURFACE WATER DRAIN
- DENOTES PROPOSED FOUL WATER DRAIN
- DENOTES PROPOSED SURFACE WATER DRAIN
- DENOTES PROPOSED WATERMAIN

THIS DRAWING IS FOR PLANNING PURPOSES ONLY NOT FOR CONSTRUCTION

No.	Date	Revision	Drawn	Checked	Approved
P1	25/01/22	ISSUE FOR COMPLIANCE	RF		
P	14/01/22	ISSUE FOR PLANNING	RF		

Issue Register

PLANNING

ROBERT FITZPATRICK

Tel: +353857034596
Email: robertfitz21@hotmail.com

Client: PAT HOGAN

Project: PROPOSED DWELLING TO SIDE OF 2 MELROSE AVENUE, DUBLIN 22

Drawing Title: EXISTING & PROPOSED DRAINAGE PLAN

Project No: 220100

Scale: AS SHOWN

Drawing No: 220100/P/007

Rev: P1

Drawn: RF

Checked: RF

Date: 14/01/22