

A2

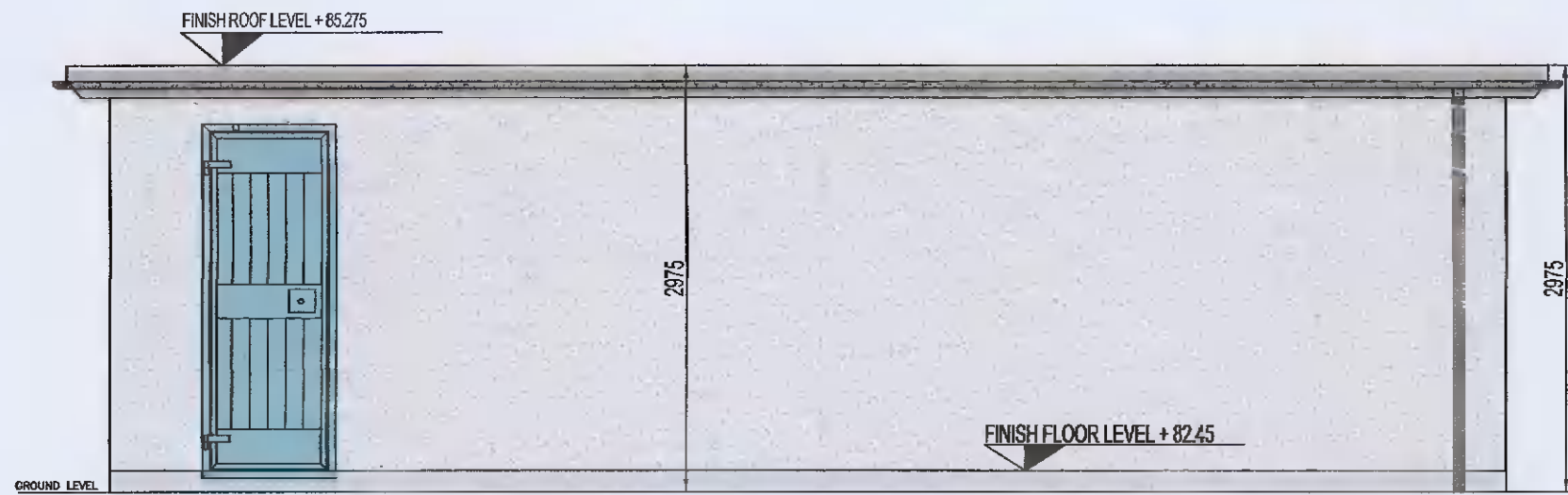

SOUTHERN ELEVATION
SC 1:50



NORTHERN ELEVATION
SC 1:50

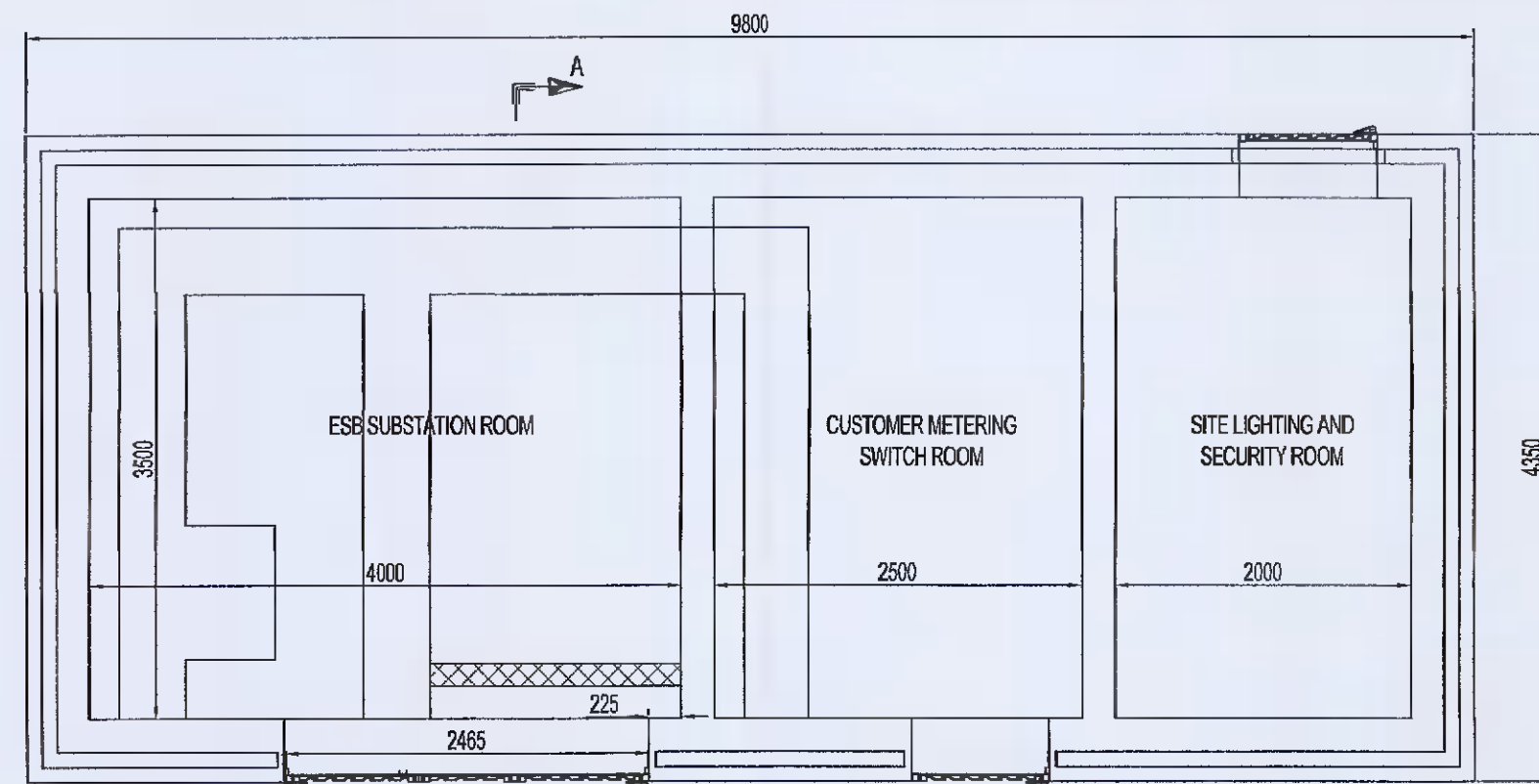

FLOOR PLAN
SC 1:50

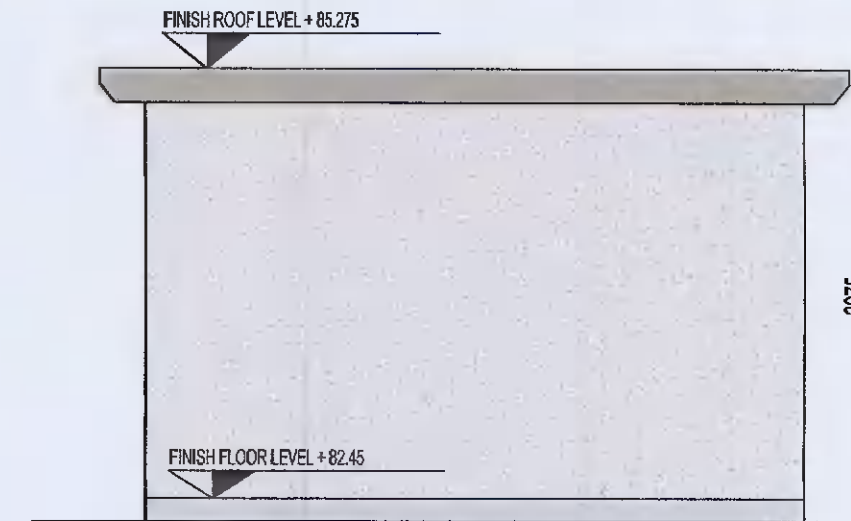

EASTERN / WESTERN ELEVATION
SC 1:50

NOTES:

1. THE SUBSTATION BUILDING MUST COMPLY WITH THE FIRE SERVICES ACT 1980 AND ALL REGULATIONS UNDER THIS ACT AND REQUIREMENT OF ESB SPECIFICATION 13320.
2. EXTERNAL WALLS TO BE 4 HOUR FIRE RATED. 225MM INTERNAL BLOCKWORKS WITH 100MM THERMALLY INSULATED CAVITY, 100MM BLOCK OUTER LEAF WITH NAP PLASTER FINISH.
3. INTERNAL WALLS TO BE CLEANED AND PAINTED WHITE.
4. INTERNAL FLOOR TO BE SEAL WITH GREY PVC FLOOR PAINT.
5. GALVANISED STEEL SUBSTATION DOORS, PERSONNEL DOOR AND WALL LOUCRES TO BE FABRICATED TO ESH SPECIFICATION 08100. DOOR AND LOUVRES TO BE SOURCED FROM AN ESB APPROVED SUPPLIER. REFER TO ESB SPECIFICATION 14420 FOR LIST OF SUPPLIERS.
6. SUBSTATION TO BE PROVIDED WITH PERIMETER ALUMINUM GUTTERING AND DOWN PIPES.

NOTE:

REFER TO SITE PLAN DRAWING D1568 - D2 FOR LOCATION

NOTES:

1. THE SUBSTATION BUILDING MUST COMPLY WITH THE FIRE SERVICES ACT 1980 AND ALL REGULATIONS UNDER THIS ACT AND REQUIREMENT OF ESB SPECIFICATION 13320.
2. EXTERNAL WALLS TO BE 4 HOUR FIRE RATED. 225MM INTERNAL BLOCKWORKS WITH 100MM THERMALLY INSULATED CAVITY, 100MM BLOCK OUTER LEAF WITH NAP PLASTER FINISH.
3. INTERNAL WALLS TO BE CLEANED AND PAINTED WHITE.
4. INTERNAL FLOOR TO BE SEAL WITH GREY PVC FLOOR PAINT.
5. GALVANISED STEEL SUBSTATION DOORS, PERSONNEL DOOR AND WALL LOUCRES TO BE FABRICATED TO ESH SPECIFICATION 08100. DOOR AND LOUVRES TO BE SOURCED FROM AN ESB APPROVED SUPPLIER. REFER TO ESB SPECIFICATION 14420 FOR LIST OF SUPPLIERS.
6. SUBSTATION TO BE PROVIDED WITH PERIMETER ALUMINUM GUTTERING AND DOWN PIPES.

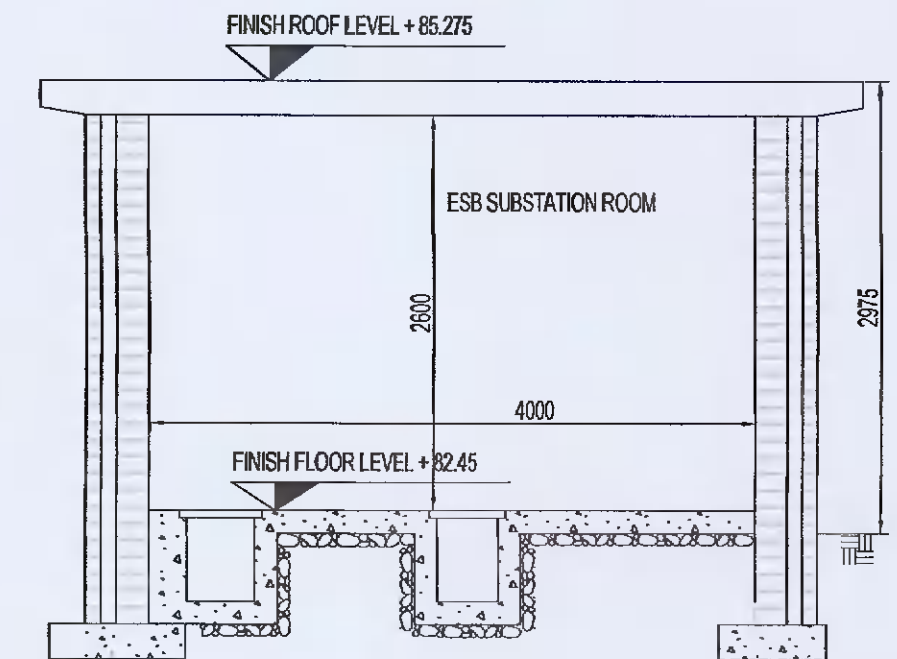

SECTION A-A
SC 1:50

PL6	23-06-2021	ED	-	-	ISSUED FOR PLANNING ALTERATIONS
Mark	Date	By	Cks.	App	Revision

Job Title	PROPOSED DEVELOPMENT AT KINGSWOOD BUSINESS PARK, BALDONNEL, DUBLIN 22
Architect/Client	JMC VAN TRANS LTD

Drawing Title	ESB SUBSTATION: Floor Plan, Section A-A, Elevations
Drawing Status	PLANNING ALTERATIONS 2021

Drawn	ED
Checked	UB
Approved	UB
Scales	1:50
Date	August 2021

KAVANAGH BURKE		CONSULTING ENGINEERS	
Tel.	01-450 0894	Unit G3, Calmount Pk.	
Fax.	01-426 4340	Ballymount,	
Email:	pkavanagh@kavanaghburke.ie	Dublin 12.	
Job No.	D1568	Drawing No.	GA-A105
Rev.			PL6