



PICTURE 1: GENERATOR AND GAS TANK LOCATION AT DEVELOPMENT (AT THE CORNER)



PICTURE 2: GENERATOR (AS DELIVERED ON SITE - TO BE PLACED AT THE SHOWN LOCATION)



PICTURE 3: GAS TANK (AS DELIVERED ON SITE - TO BE PLACED AT THE SHOWN LOCATION)

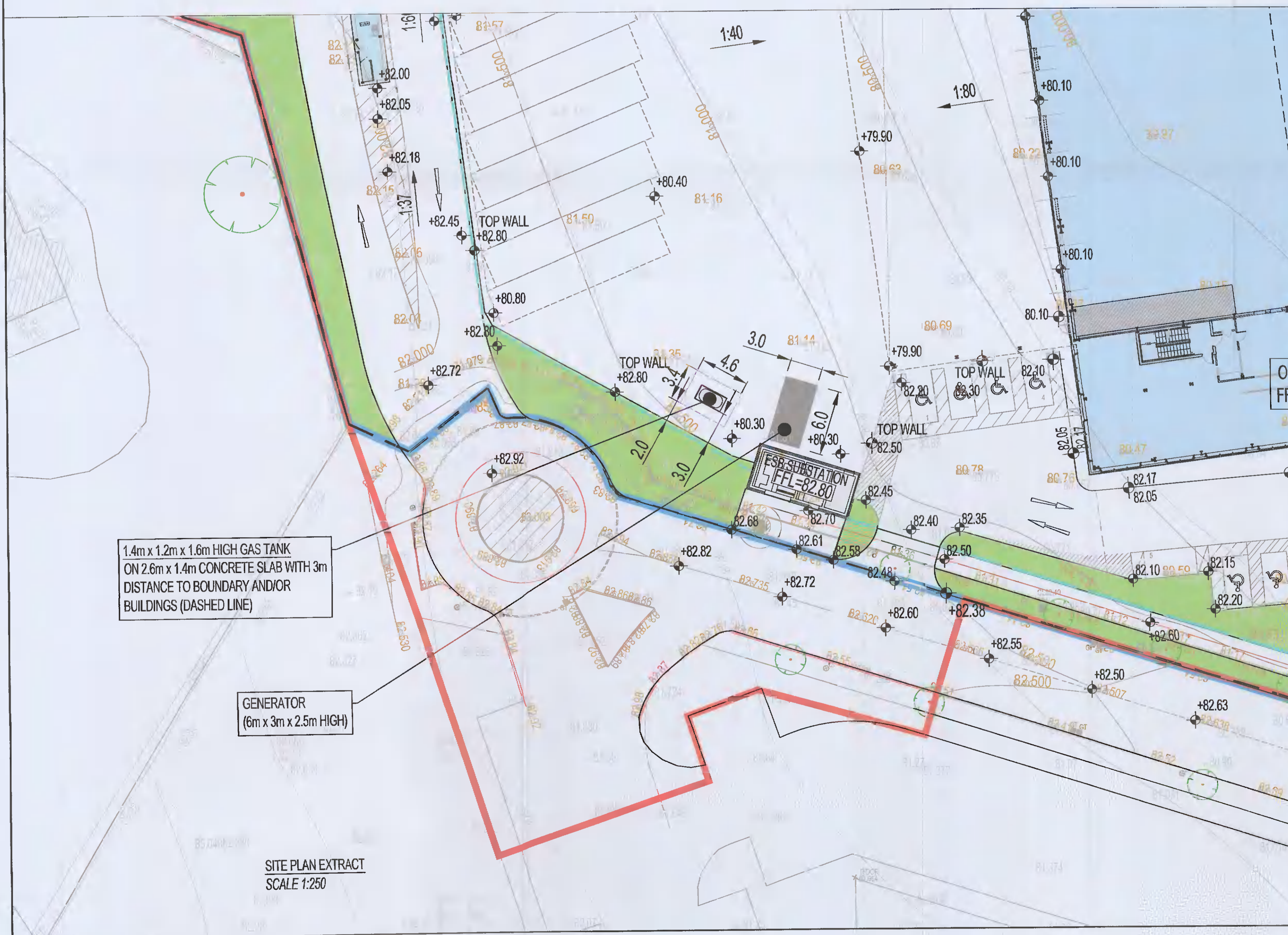

A	3m safety distance to all buildings, boundaries, property lines or fixed sources of ignition
B	Gates must open outwards and be non self locking
C	Industrial type palisade or open mesh fence to a minimum height of 1.8m
D	Level concrete base to a depth of 150mm

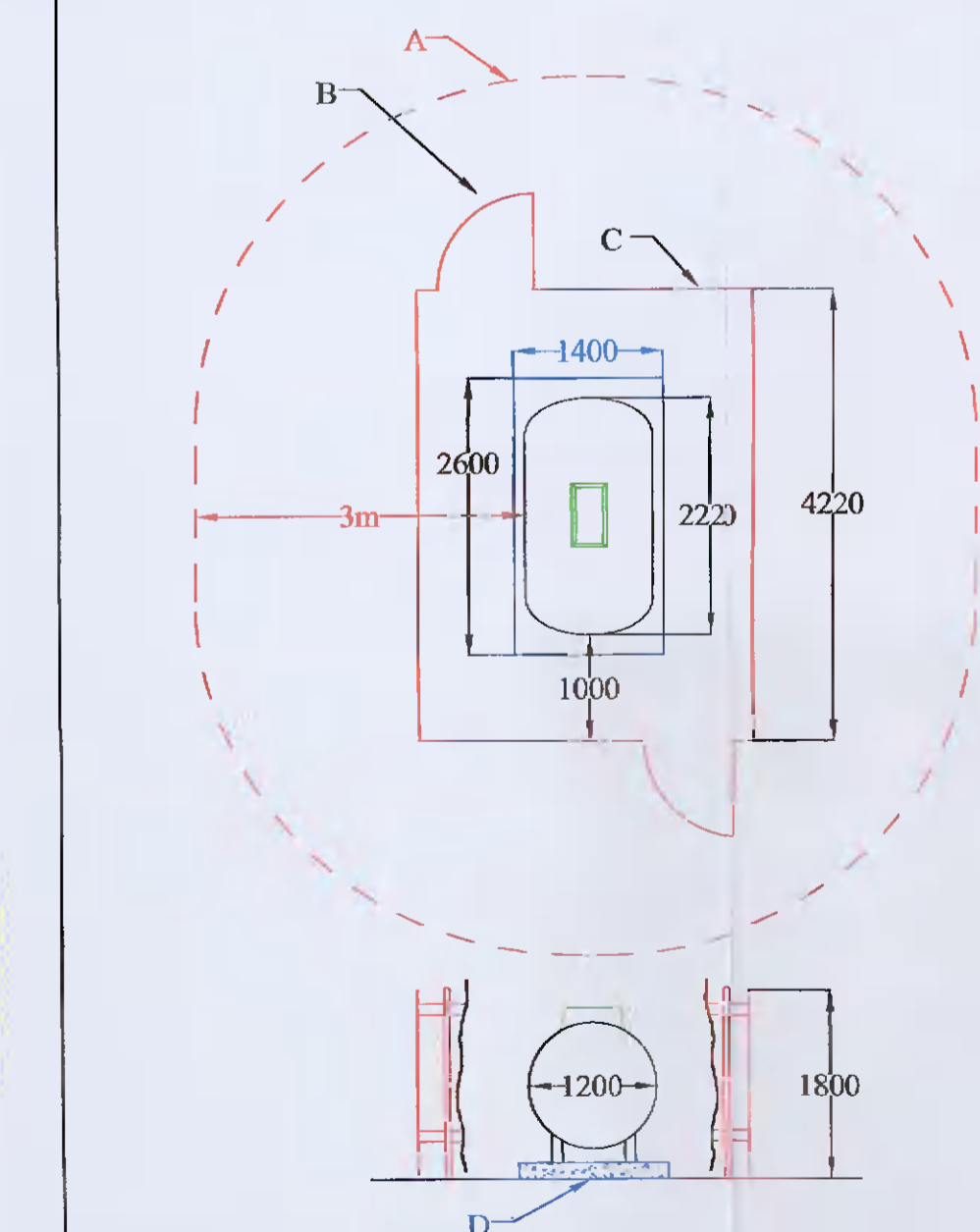

CALOR SHORT 1 TONNE GAS TANK
NTS

CALOR

Notes:

1. Calor shall not be liable for any loss or damage whatsoever caused, and whether direct or indirect or consequential, due to a non-compliance of the gas distribution system with Irish Standards IS 2716, IS 813, IS 823, IS 261, IS 266 and Local Government Regulation S.I. 68 and any subsequent amendments to these Standards/Regulations.
2. Drawings are for the design of the LPG installation only and can only be used as such if a gas supply contract has been signed between the client and Calor Gas.
3. This Calor Gas drawing is based on drawing number: 6100-0101

and is limited to the design of the LPG system. Calor Gas accepts no responsibility for any section of the drawing not related to LPG or not originated by Calor Gas.

4. Final position of the meter boxes to be agreed with Calor Gas and approved before installation.
5. All gas pipework from gas meter boxes to be suitably sized and installed by a competent gas installer.

Mark	Date	By	Chk.	App.	Revision
PL1	27/01/21	ED	-	-	ISSUED FOR PLANNING ALTERATIONS ADDITIONAL INFORMATION

PLANNING ALTERATIONS (2021) A.I.

Job Title
PROPOSED DEVELOPMENT AT KINGSWOOD BUSINESS PARK, BALDONNEL, DUBLIN 22

Drawing Title
GENERATOR & GAS TANK

Architect/Client
JMC VAN TRANS LTD

KAVANAGH BURKE
CONSULTING ENGINEERS

Tel: 01-450 0694 Unit G3, Calmount Pk.
Fax: 01-426 4340 Ballymount,
Email: pkavanagh@kavanaghburke.ie Dublin 12.

Dr: ED	Checked: -	Approved: UB
Scale: 1:250, NTS	Date: December 2021	
Job No: D1568	Drawing No: D6	Rev: PL1