

DETAIL 1 - VEHICLE CLEANSING

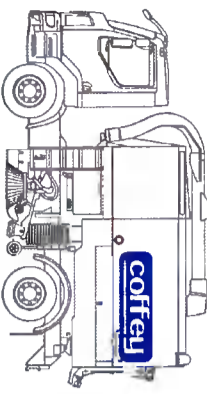

- Automated wheel wash station will be located adjacent to main site entrance
- Maintenance at regular basis (visual inspection every week, records of operation)
- Operator to be trained to site layout, wheel wash station will be relocated to alternative site entrance
- All water from the unit will be deslanted via settlement pond prior to discharge

DETAIL 2 - DUST SUPPRESSION & ROAD SWEEPER



- Road sweeper available on site when required
- Dust suppressor will be used to provide dust suppression during extended dry weather periods
- Dust monitoring station (DMS) to monitor effectiveness
- Road sweeper will be used to clean out gutters within 200m of site entrances

DETAIL 3 - SECURITY FENCING

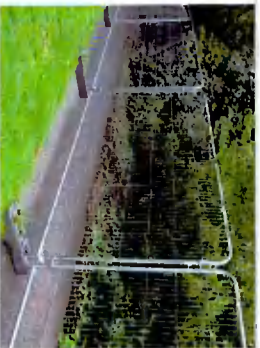

- Panels 3.45m wide x 2m tall
- All panels double clipped
- Panels set up as triangle shape every 4 panels to ensure stability
- Regular inspections of the fencing every week
- HEQAS Panel fencing erected where there is no existing fence
- Signage will be installed as identified and required by CCL.

DETAIL 4 - GATES

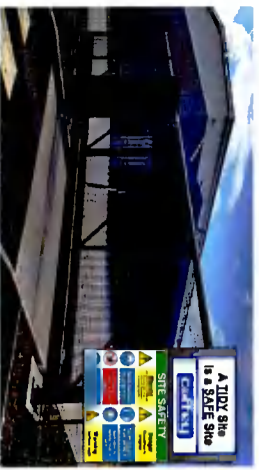

- Automated Gate will be erected at ENTRANCE 2 to Site Compound
- Access gates at ENTRANCE 2 & 3 will be manually operated.
- Please refer to plan for location.

DETAIL 5 - SILT FENCING



- Silt fencing will be erected where there is a risk of water runoff from site to adjacent watercourses.
- Please refer to plan for location.
- Where higher effectiveness of the silt fence is required, 2m lines of the fence will be erected. Bales of straw will be used to help with filtration.

SITE LAYOUT

Scale 1:1000 (A1)

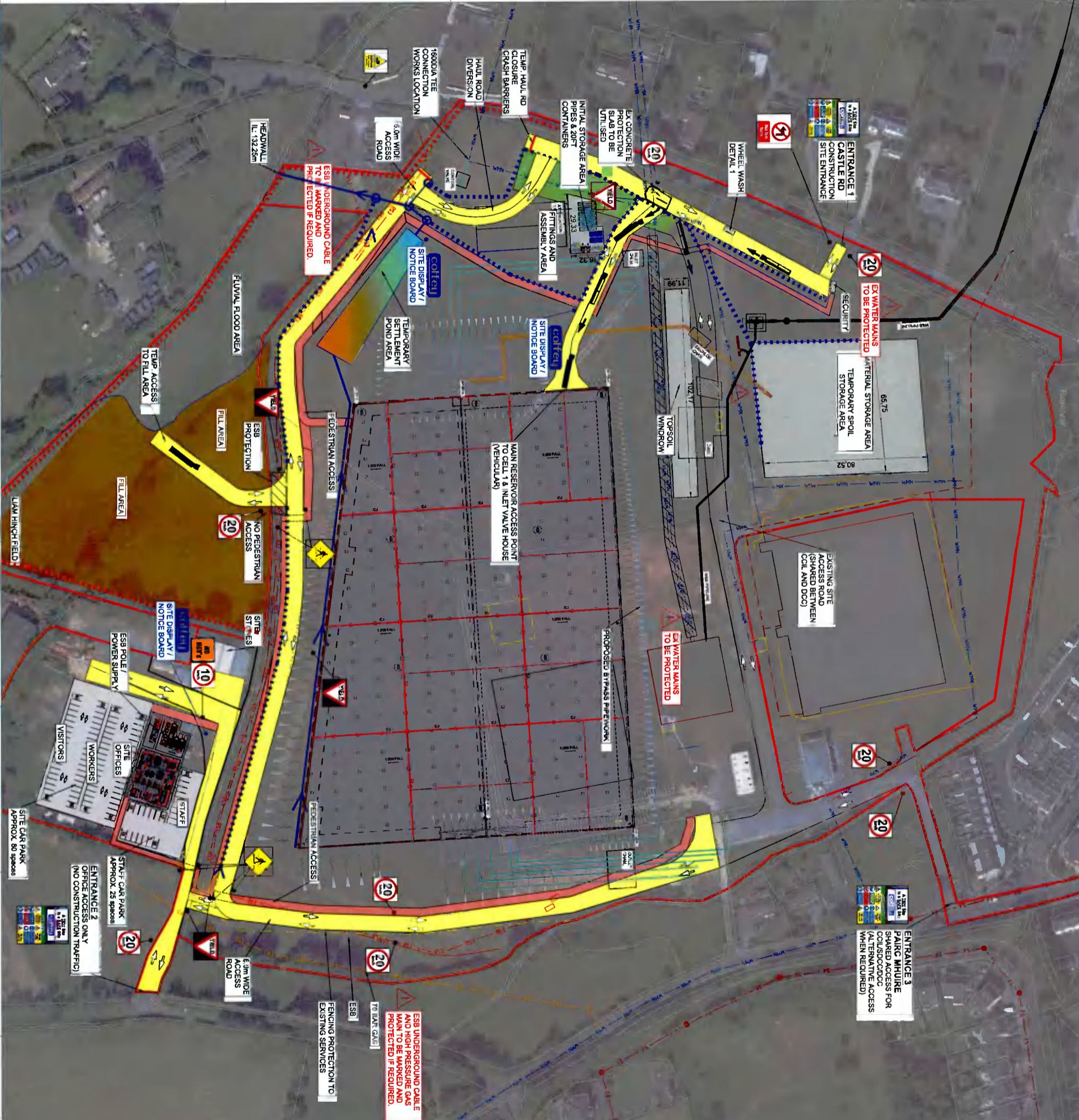

- NOTES:**
- All excavated spoil material to be stored at designated locations only (see layout - hatched area) and sealed. Minimum distance from the site boundary to be kept.
 - For Waste Management please refer to Waste Management Plan.
 - All site gates to be set back min 6m from edge of carriageway to avoid queuing construction traffic on public road.
 - ES9 underground cable and high pressure gas main to be marked and protected if required.
 - TMF to be read in conjunction with the CCL Waste Management Plan and Construction Environmental Plan
- SITE TEAM CONTACT DETAILS:**
- Anthony Croke - Contracts Manager
 Phone: +353 86 387 4435
 Email: acroke@coffeypw.com
- Pearse Scanlon - Project Manager
 Phone: +353 86 8509045
 Email: pscanlon@coffeypw.com

KEY / SYMBOLS:

- SITE BOUNDARY / FENCE
- SURFACE WATER DRAIN
- FILTER DRAIN
- SILT FENCE
- ESB
- 70bar GAS MAIN
- 645 — 645
- SITE ACCESS RD
- PEDESTRIAN ACCESS
- EXISTING SITE ACCESS RD
- FILL AREA

REVISIONS:

NO.	DESCRIPTION	DATE	BY	CHECKED
1	APPROVED AC	06/12/21		
2	DESIGNED PS	06/12/21		
3	DRAWN PW	06/12/21		
4	SYNDED	06/12/21		

CONFIDENTIALITY NOTE:
 DESIGN, PROGRESS, INSPECTIONS AND ASSOCIATED INFORMATION SET OUT HEREIN ARE CONFIDENTIAL AND NOT TO BE DISCLOSED TO ANY OTHER PARTY WITHOUT THE WRITTEN PERMISSION OF THE CLIENT. ANY INFORMATION DISCLOSED TO ANY OTHER PARTY WITHOUT THE WRITTEN PERMISSION OF THE CLIENT SHALL BE AT THE RISK OF THE DISSEMINATOR.

CLIENT:
 USCE
 IIRISH WATER
 ERBANK - IIRISH WATER
 24-28 TALBOT STREET,
 DUBLIN 1, D01 N9P6

CONTRACTOR:
 TPS
 74 DE WINDMILL
 CO. DUBLIN 15
 WWW.TPSGROUP.COM

PROJECT:
 SAGGART RESERVOIR
 DESIGN AND BUILT CONTRACT

PROJECT NO.:
 J1387

TITLE:
 SITE LAYOUT
 GENERAL ARRANGEMENT

FOR INFORMATION

STATUS:
 DESIGN NO. J1387-CCL-10-SL-DR-001

REVISION:
 11