

Existing Site Layout

Scale : 1:500

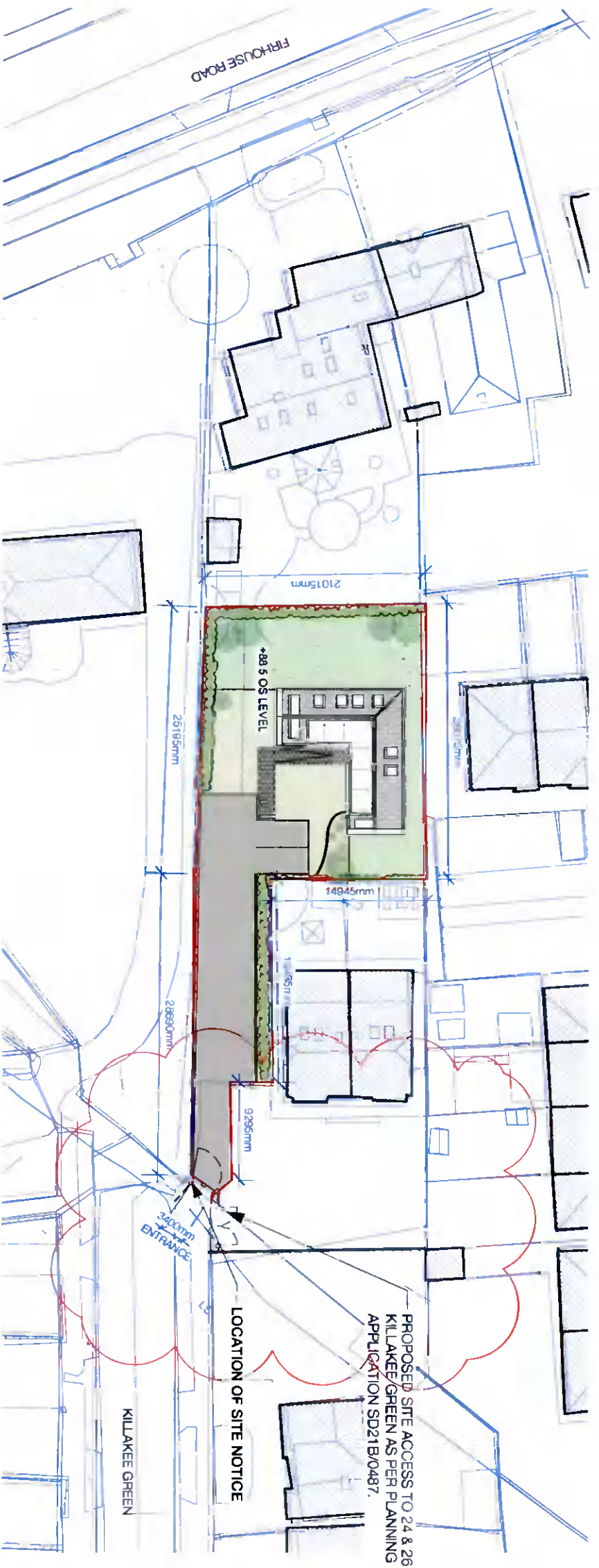

Proposed Site Layout

Scale : 1:500



AREAS / LEVELS	
SITE AREA	733m ² / 0.073 hec
OS LEVEL :	+88.5

Rev	Date	Note	By
1	31/01/2022	Updates as per cover letter (31-01-22) for FURTHER INFORMATION by SDCC Planning	IG
2			

DO NOT SCALE FROM DRAWING

All dimensions to be checked on site prior to the start of any work and any discrepancies notified in writing. Refer to Engineers' drawings for all structural, heating, lighting, power, drainage and ventilation information. All building works to comply in all respects to current Building Standards for country in which site is located. All electrical work to be carried out in accordance with the latest edition of the Institute of Electrical Engineers Regulations and to the approval of the Local Authority. All drainage work to be carried out in consultation with the Local Authority inspectors and to be tested to the satisfaction of the Local Authority.

Richard & Eliana Quinn,
Proposed Dwelling at
Killakee Green, D.24

Architects/Consultancy Services
33 Alderton Avenue, Ballycogh, Dublin 24
rquinn@rdquinn.com

Drawing Title			
Existing & Proposed Site Layouts			
Date:	Page:	Drawn by:	Checked by:
1:500	A3	IG	
ASCT/IG		Drawing No:	Revision:
(19)01		(PL)09	A