

WILLBROOK ROAD

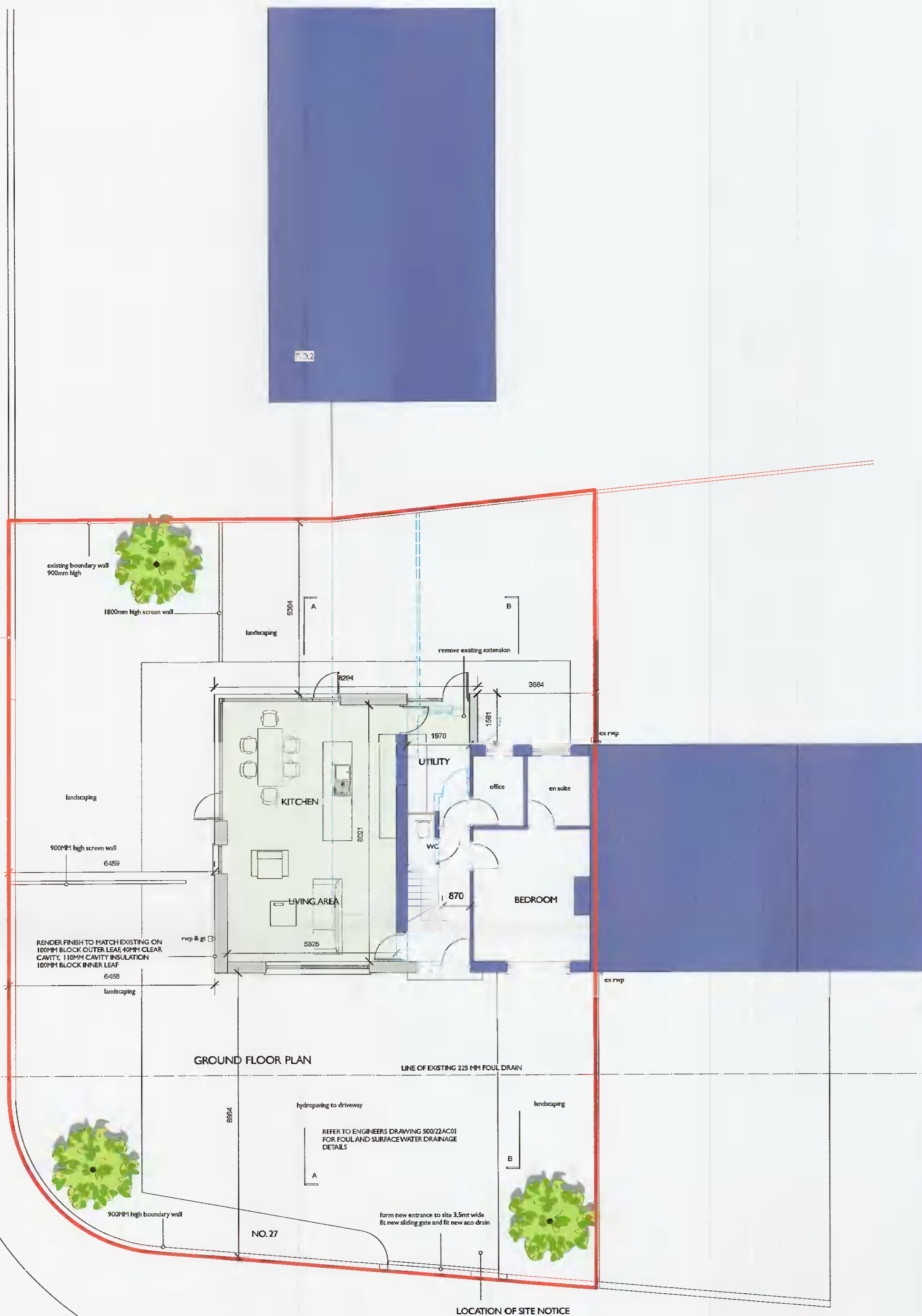

SITE LAYOUT PLAN

BALLYBODEN ROAD

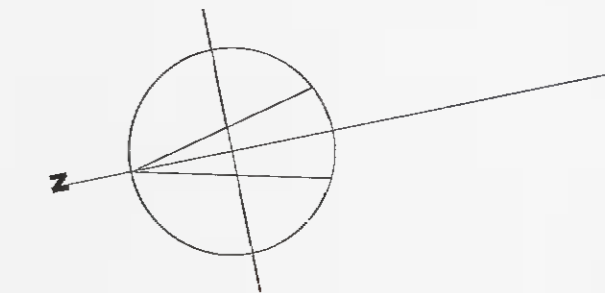
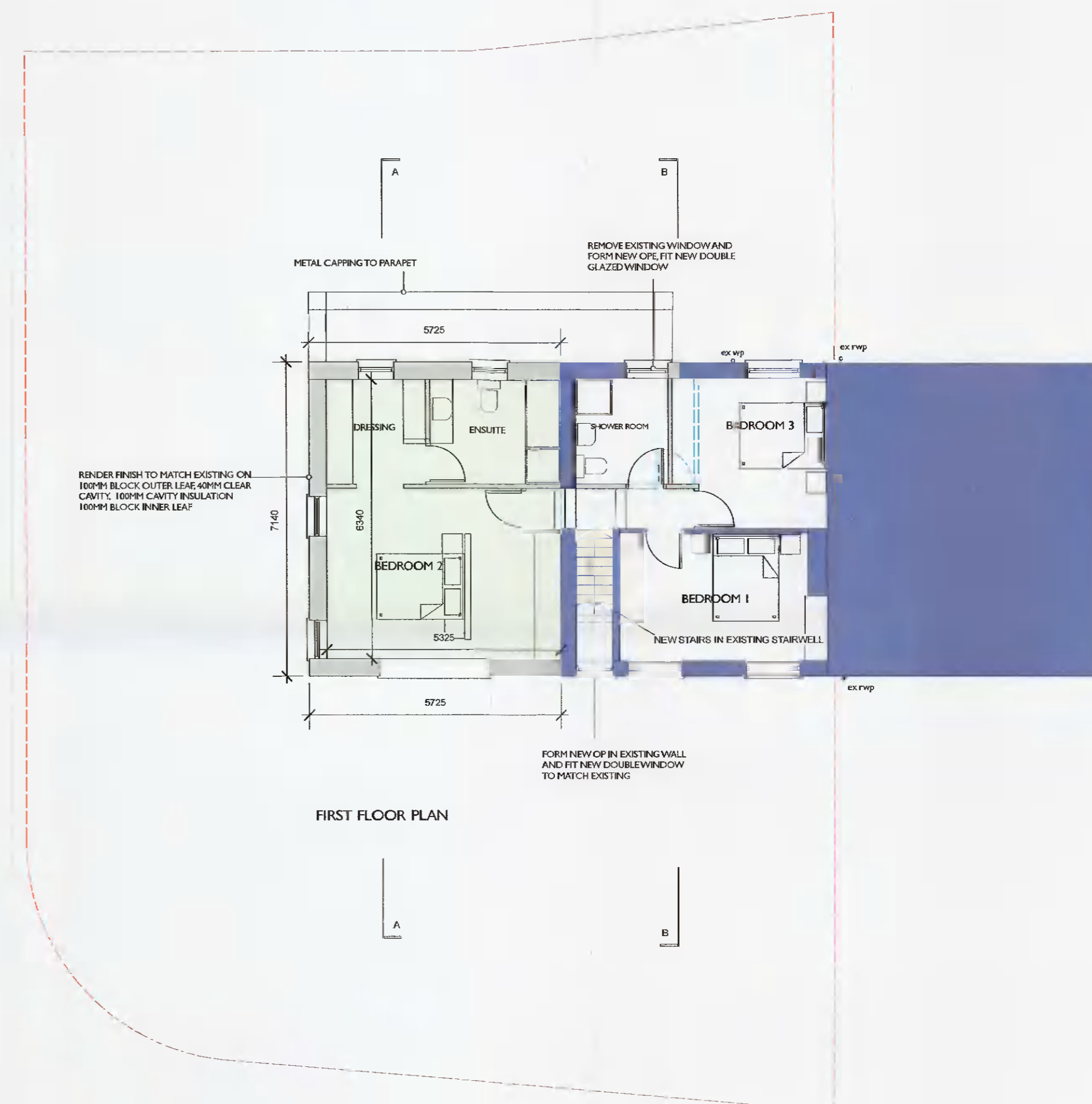

- EXISTING WALLS
- EXISTING WALLS TO BE REMOVED
- PROPOSED EXTENSIONS

ADDITIONAL INFORMATION

REV	DATE	DESCRIPTION
PROJECT NO.27 BALLYBODEN ROAD		
TITLE SITE LAYOUT PLAN GROUND AND FIRST FLOOR PLANS		
CLIENT ALAN WALSH		
EMD Architects 107 Ludford Road, Ballinteer, Dublin 16, Ireland p +353 1 2987948 f +353 1 2960811 e info@emdarchitects.com		
SCALE	DATE	DRG. No.
1:100 @ A1	OCT 2021	2966-PA01/A