

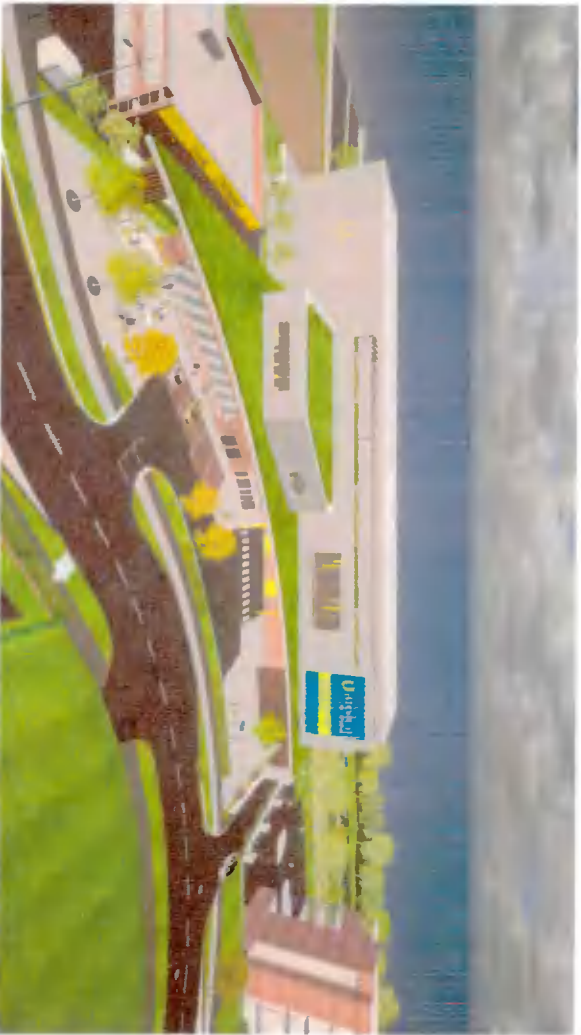

View from South-East

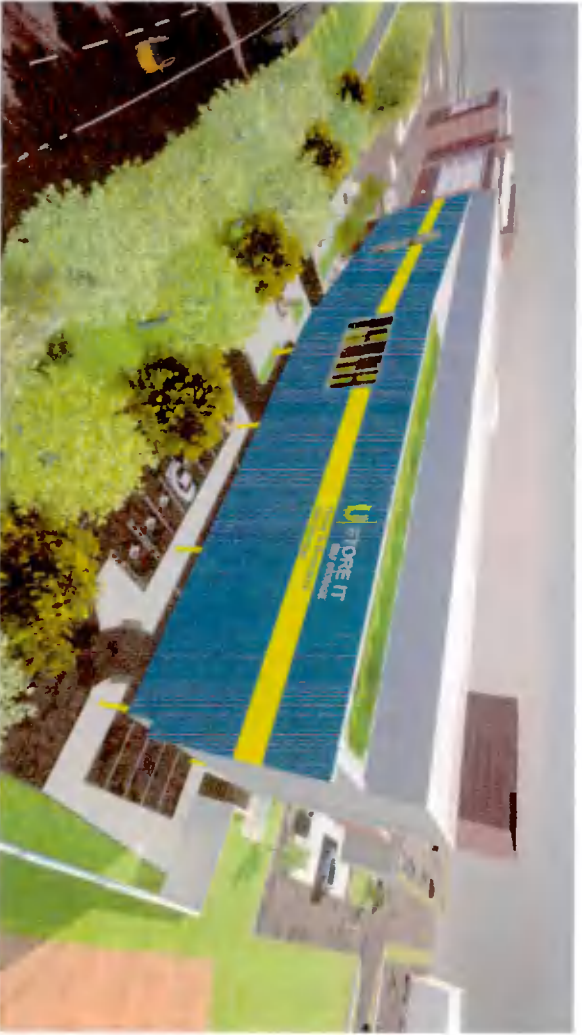

Aerial View 1



Aerial View 2



N4 Facing East



N4 Facing West



View of Coffee Shop

REV.	DATE	DESCRIPTION	BY
A	25/01/21	Request for Information	BK
FOR ADDITIONAL INFORMATION			
Drawing number			20-04-22b
Project: U Store-It Unit, Liberty Valley, Dublin 22			
Client: Baunutta Limerick			
Drawing: Proposed: 3D Renders (1 of 2)			
Scale:			
Date: Jan '22			
Drawn by: AM			

Carew Kelly Architects
 21/22 Graniton Street, Dublin 2
 Tel. 01 - 6333 000 Fax. 01 - 6333 001
 Email: design@carewKelly.ie

Copyright © 2021 in the drawings. All rights reserved and any reuse without prior written permission of Carew Kelly Architects Ltd. is strictly prohibited. Drawing Architects



Basement Car Park Facing West



View Facing North-East



View of Coffee Shop 2



Basement Car Park Facing East



View Facing North-East



View Facing North

REV.	DATE	DESCRIPTION	BY
			BK
			CHK
			BY

Drawing number: 20-04-230-
 Project: U Stone-Unit, Liffey Valley, Dublin 22
 Client: U Stone
 Drawing: Proposed 3D Renders (2 of 2)
 Scale: 1:10.00, 1:5.00 @ A3
 Date: Jun 22
 Drawn by: AM

Carew Kelly Architects
 21/22 Grenon Street, Dublin 2
 Tel. 01 - 6333 000 Fax. 01 - 6333 901
 Email: design@carewKelly.ie

Copyright notice in this drawing
 and all rights reserved are the property
 of Carew Kelly Architects Ltd.
 WARRILAW, Clonsilla, Dublin 15