

Eastern Junction Plan

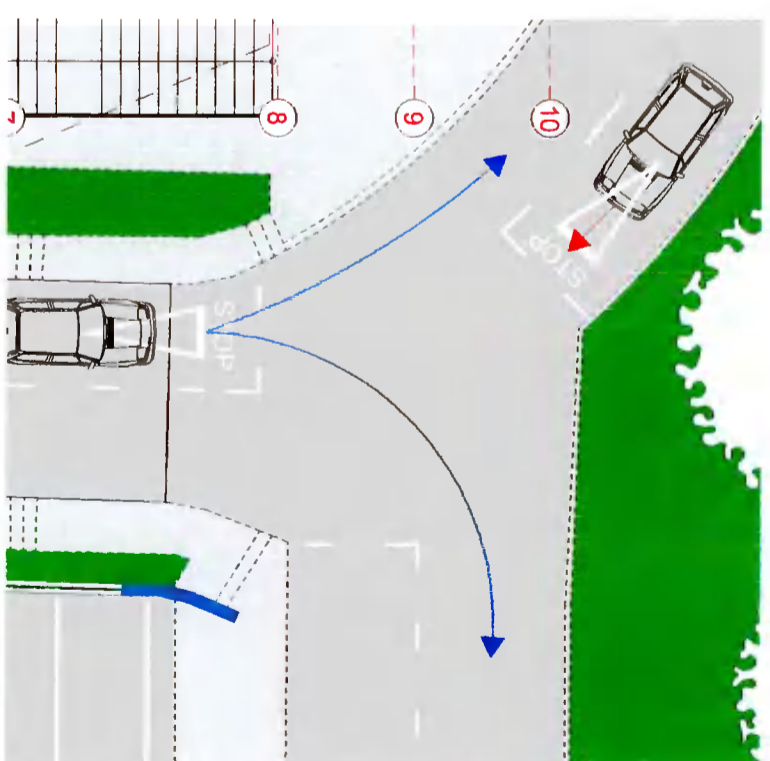

Example 1

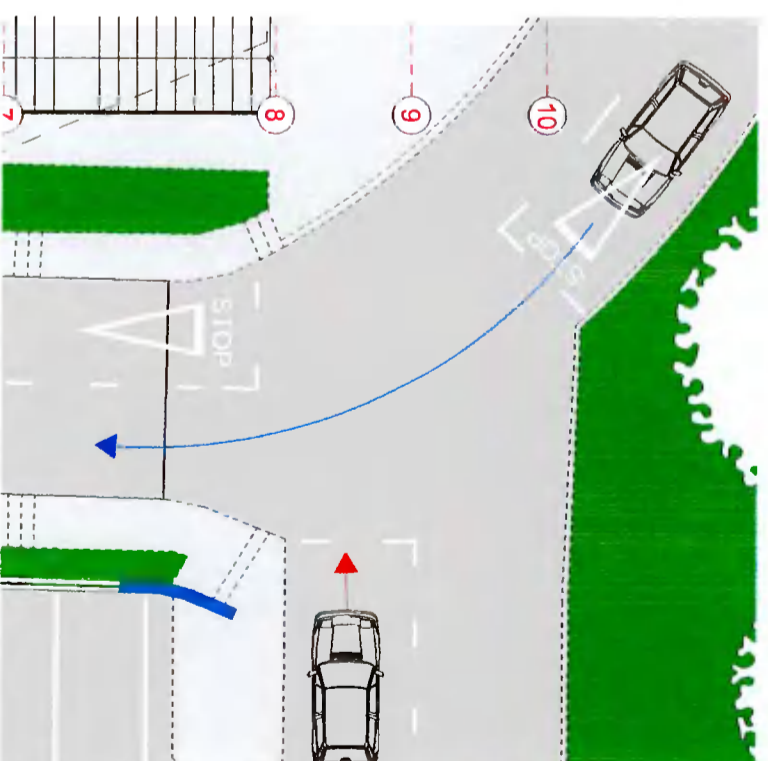

Example 2

**Note\***

Blue Arrow = Vehicle with right of way  
 Red Arrow = Vehicle to proceed after blue arrow vehicle

Eastern Road Access Layout -  
 1:200



REV.	DATE	DESCRIPTION	BY

Drawing number: 20-04231-  
 Project: U Street Unit, Liffey Valley, October 22  
 Client: Seamus Longpear  
 Drawing: Eastern Road Access Layout  
 Scale: 1:200 @ A3  
 Date: Apr 22  
 Drawn by: AM  
**Carew Kelly Architects**  
 21/22 Grattan Street, Dublin 2  
 Tel: 01 - 6333 000 Fax: 01 - 6333 001  
 Email: [design@carewKelly.ie](mailto:design@carewKelly.ie)

Copyright notice in this drawing. Site copyright and any other matter from it remains the property of Carew Kelly Architects Ltd. M.A./K.A.L. Carew/Kelly/2022