

GENERAL NOTES:

DESIGNER: CAREFULLY DEMOLISHING & CARING AWAY EXISTING...
 FOUNDATIONS: ALLOW FOR 800mm WIDE x 300mm DEEP STRIP FOUNDATIONS...
 STRUCTURAL STEELWORK: ALL NEW STRUCTURAL STEEL BEAMS/COLUMNS TO SUPPORT...
 EXTERNAL CAVITY WALLS: 100mm SELECTED BRICK OUTER LEAF OR 150mm HAF SAND...
 INTERIOR DRY-LINE TO EXPOSED EXTERNAL WALLS: Zedonite treated timber studs at 400 c/c with 72.5mm...
 INTERNAL TIMBER STUD WALLS: 44.100mm TIMBER STUDS @ 400mm c/c WITH NOGS @ 1/3...
 ROOF CONSTRUCTION: PICKED ROOF CONSTRUCTION (FRONT & REAR); NEW GREY/BLACK CONCRETE ROOF TILES TO MATCH EXISTING...
 FASCIA & SOFFITS: ALLOW FOR WHITE UPVC FASCIA & SOFFIT BOARDS WITH...
 RAIN WATER COLLECTION: RAIN WATER COLLECTION: WIRE MESH ROUND UPVC GUTTERS &...
 WINDOW & DOORS: PROPOSED THERMALLY BROKEN ALUMINIUM & UPVC DOUBLE...
 STAIRS: NEW CLOSED TREADO TIMBER STAIRS FROM FIRST TO ATTIC...
 JOISTWORK: 175x200mm TK. MOULDED HARDWOOD TIMBER SHIRING BOARDS...
 SANITARY UNITS: ALLOW FOR NEW SANITARY UNITS THROUGHOUT GROUND FLOOR...
 FITTED KITCHEN & UTILITY: FITTED KITCHEN & UTILITY ROOM UNITS...
 BUILDING REGULATIONS PART L: BUILDING REGULATIONS PART L: CONSTRUCTION OF WALLS, ROOFS & FLOORS...
 CONSERVATION OF REL. & ENVIRONMENT - NEW DWELLINGS

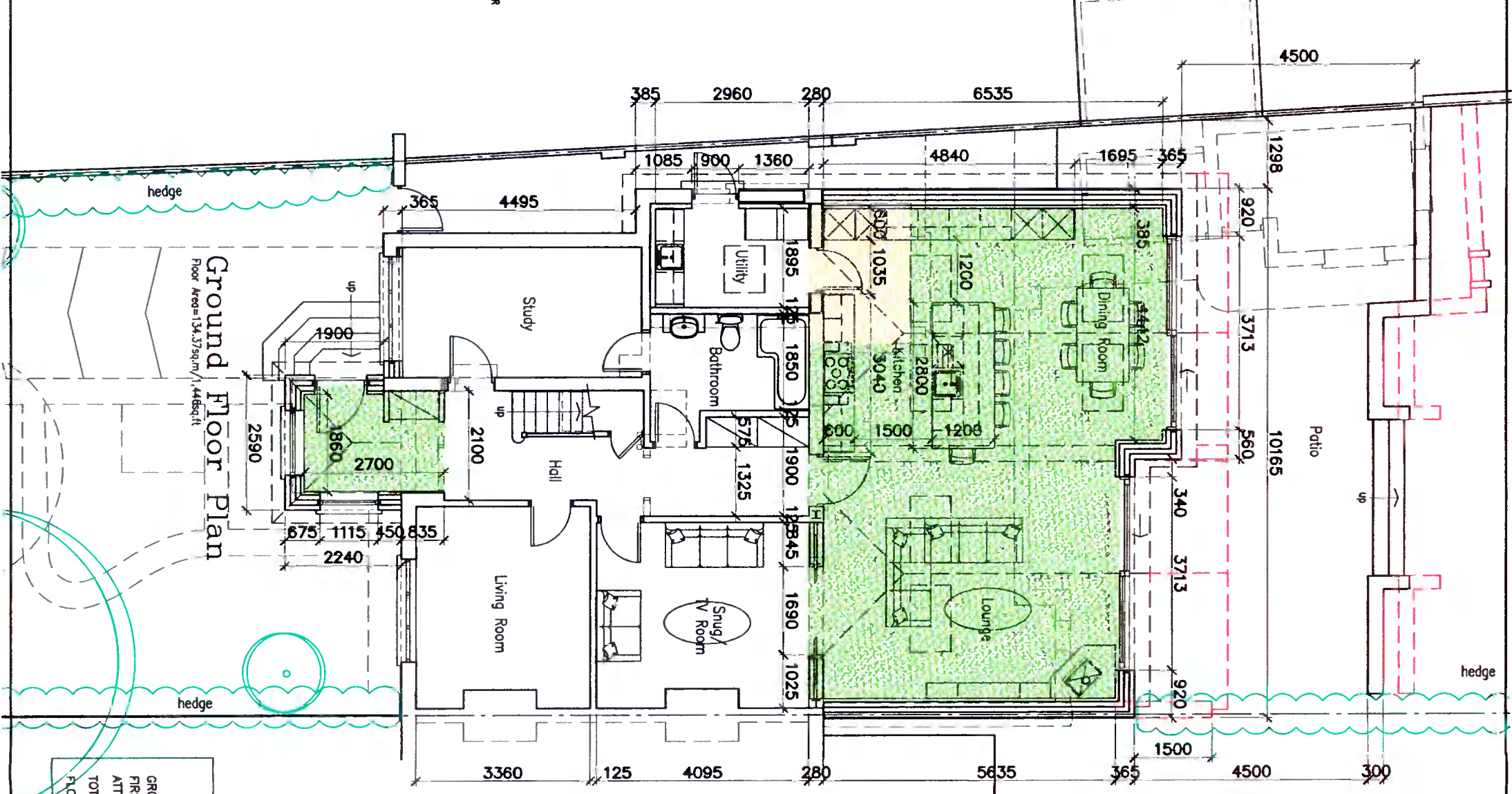

SCHEDULE OF FLOOR AREAS:

FLOOR USAGE:	EXISTING	DEMOLITION	NEW	TOTAL:
GROUND FLOOR:	86.49	17.03	64.91	134.37
FIRST FLOOR:	63.46	0.00	0.00	63.46
ATTIC FLOOR:	0.00	0.00	26.00	26.00
TOTAL AREAS:	149.95	17.03	90.91	223.83sq.m/2,409sq.ft

FLOOR USAGE: DOMESTIC DWELLING

First Floor Plan
 Floor Area=63,46sq.m/683sq.ft

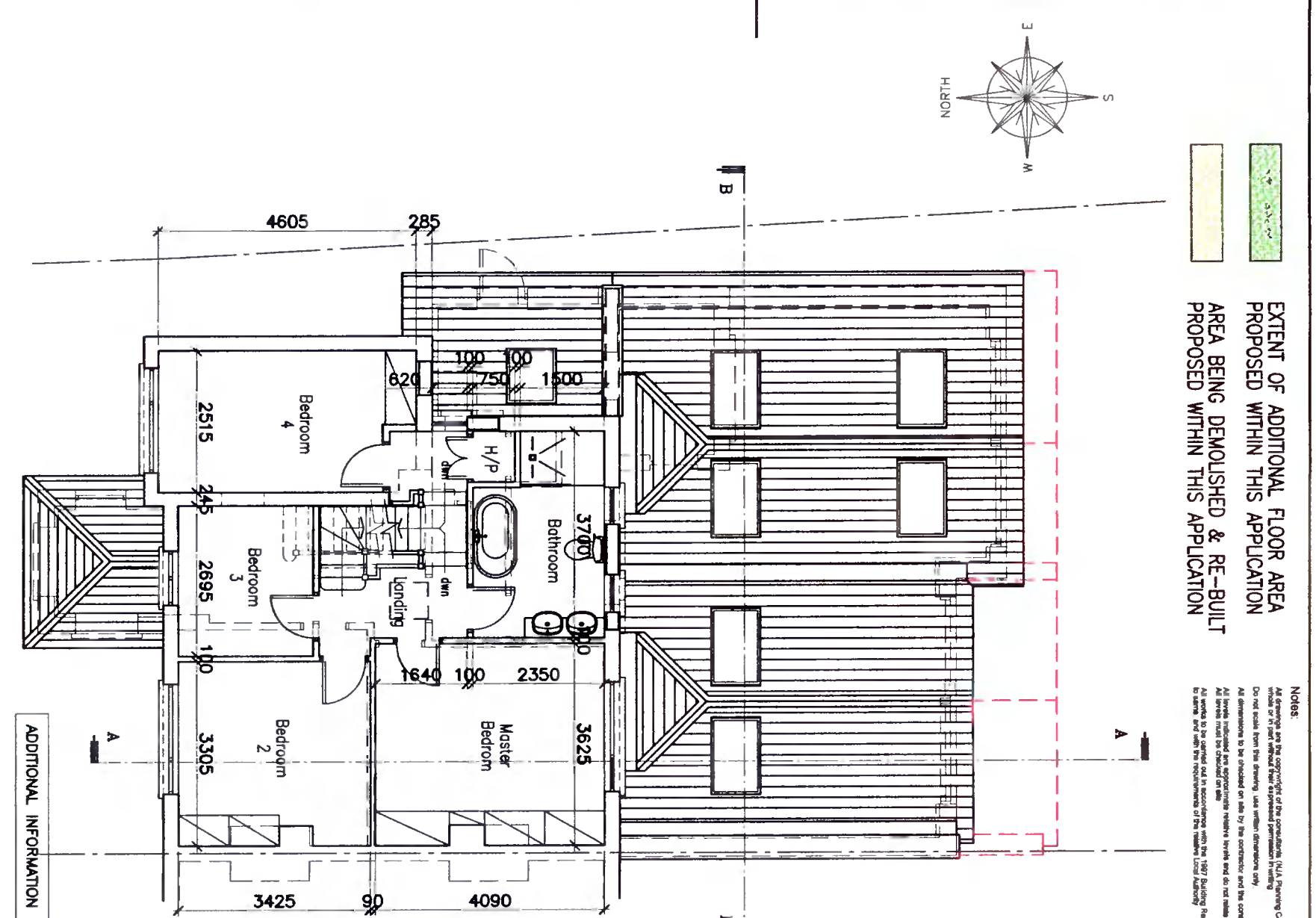

PROPOSED EXTENSION & INTERNAL ALTERATIONS AT 69 BALLYROAN CRESCENT, RATHFRANHAM, DUBLIN 14 FOR MR FERGUS MCCABE

Planning Drawing: PROPOSED GROUND & FIRST FLOOR PLANS

SCALE: 1:100	DATE: NOV '21	DRAWN BY: N.Jones	CHECKED: N.J.	JOB No.: 20/258	DRAWING No.: P02	REV: A
--------------	---------------	-------------------	---------------	-----------------	------------------	--------

REVISION	DATE	BY
A		N. JONES

Niall Jones & Associates
 Planning Consultants

ADDITIONAL INFORMATION

THIS DRAWING IS THE PROPERTY OF THE CONSULTANT. IT IS TO BE USED ONLY FOR THE PROJECT AND SITE SPECIFICALLY IDENTIFIED IN THE TITLE. IT IS NOT TO BE REPRODUCED OR TRANSMITTED IN ANY FORM OR BY ANY MEANS, ELECTRONIC OR MECHANICAL, INCLUDING PHOTOCOPYING, RECORDING, OR BY ANY INFORMATION STORAGE AND RETRIEVAL SYSTEM, WITHOUT THE WRITTEN PERMISSION OF THE CONSULTANT. THE CONSULTANT'S LIABILITY IS LIMITED TO THE SERVICES PROVIDED AND DOES NOT EXTEND TO ANY OTHER SERVICES OR TO THE CONSTRUCTION OF THE PROJECT. THE CLIENT IS RESPONSIBLE FOR OBTAINING ALL NECESSARY PERMITS AND APPROVALS FROM THE RELEVANT AUTHORITIES. THE CONSULTANT'S LIABILITY IS LIMITED TO THE SERVICES PROVIDED AND DOES NOT EXTEND TO ANY OTHER SERVICES OR TO THE CONSTRUCTION OF THE PROJECT. THE CLIENT IS RESPONSIBLE FOR OBTAINING ALL NECESSARY PERMITS AND APPROVALS FROM THE RELEVANT AUTHORITIES.