This drawing is to be read in conjunction with the respective arboricultural schedules and reports relevant to this project.

Where contradictions between this drawing and any other design information becomes apparent, the respective authors should be contacted immediately.

It is the responsibility of the main site contractor to check and verify all information and measurements onsite and confirm prior to the commencement of works, and to ensure that all site operatives work in accordance with respective arboricultural reports and BS5837:2012, Trees in relation to design, demolition and construction.

BS5837:2012 Tree Categorisation

Category A
Trees of high quality with an estimated remaining life expectancy of at least 40 years

Category B
Trees of moderate quality with an estimated life expectancy of at least 20 years

Category C
Trees of low quality with an estimated life expectancy of at least 10 years, or young trees with a stem diameter below 150mm

Category U
Those in such a condition that they cannot realistically be retained as living trees in the context of the current land use for longer than 10 years

Key

Root Protection Areas
The minimum area around a tree deemed to contain sufficient roots and rooting volume to maintain the trees viability.

Tree, Shrub or Hedgerow Group.

T19 — Reference Number for Tree, Group or Hedgerow.

Application Site boundary.

Tree Protection Zone - Protective fencing to be installed as per specification or existing walls retained. Designated Construction Exclusion Zone.

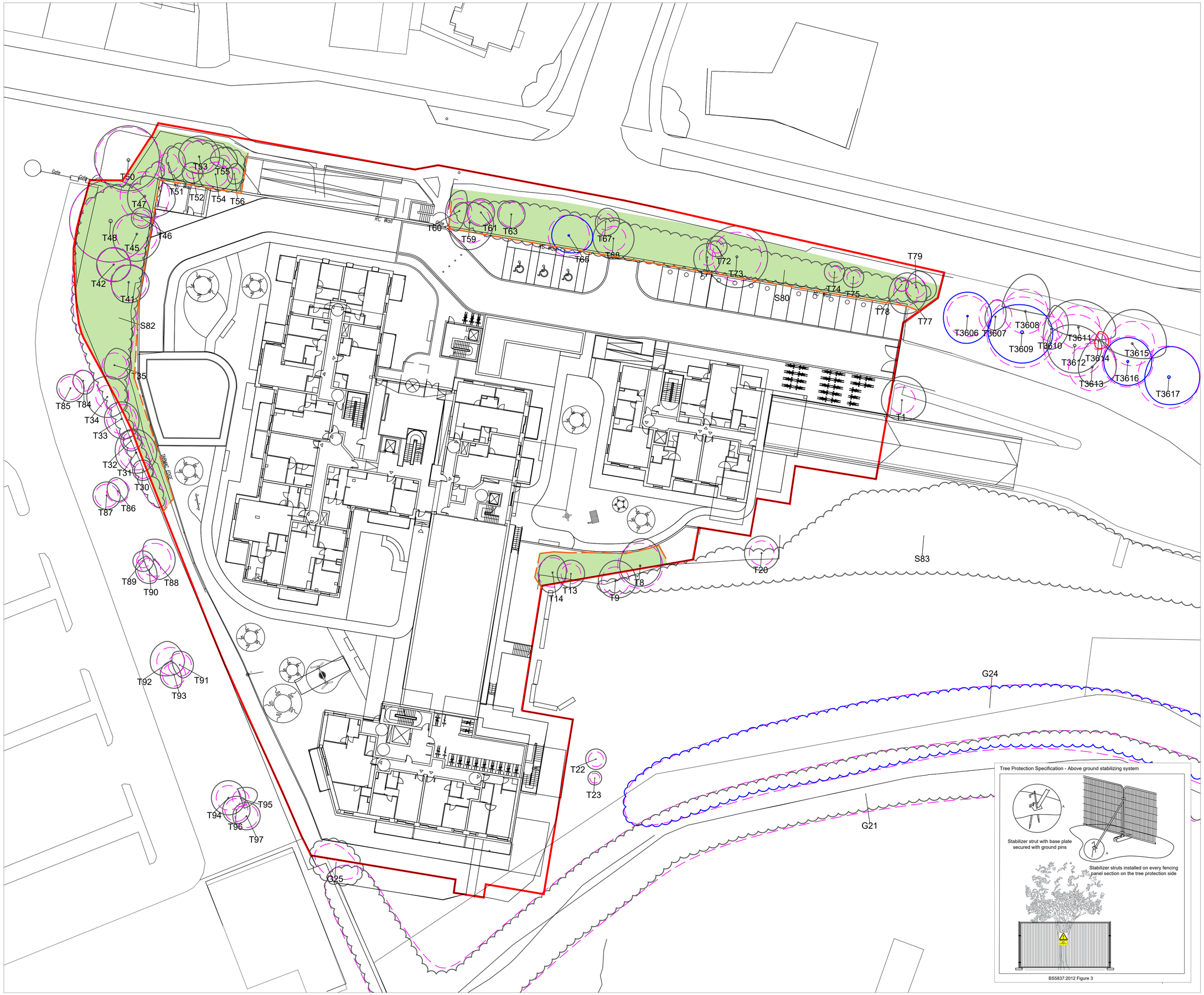

Tree Protection Specification - Above ground stabilizing system

BS5837:2012 Figure 3

N

0 5m 10m 15m 20m 25m

Revision	Date	Description

Title:
Tree Protection Plan - (Option B)

Project:
Dolcain House, Monastery Road

Client:
Randelswood Holdings Ltd.

Date: May 2021	Scale: 1:250 @ A1	Status: Planning	
Drawn by: CMcC	Dwg ref: 210222-P-22		Rev: -
Checked by: CMcC			

This drawing is the copyright of Charles McCorkell Arboricultural Consultancy has been produced for the client and project as stated above. The drawing may not be reproduced or amended, except by the written permission of Charles McCorkell Arboricultural Consultancy . No liability will be accepted for any amendments made by other persons.©

CHARLES MCCORKELL
ARBORICULTURAL CONSULTANCY

T; 085 843 7015 / E; info@cmarbor.com / W; www.cmarbor.com