

EXISTING/DEMOLITION/REMOVAL WORKS SECTION 1-1'  
1:200

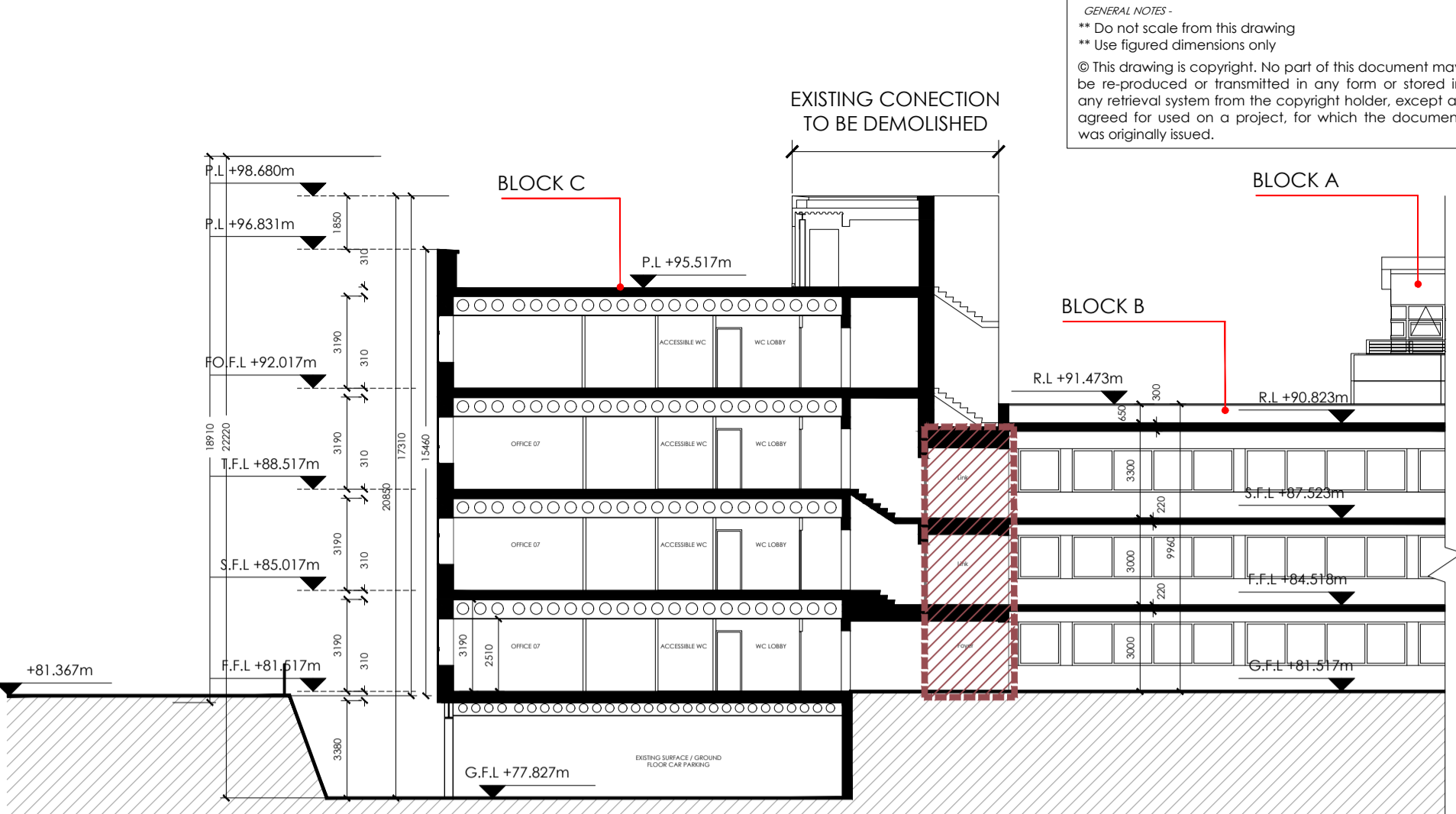

EXISTING/DEMOLITION/REMOVAL WORKS SECTION 2-2'  
1:200

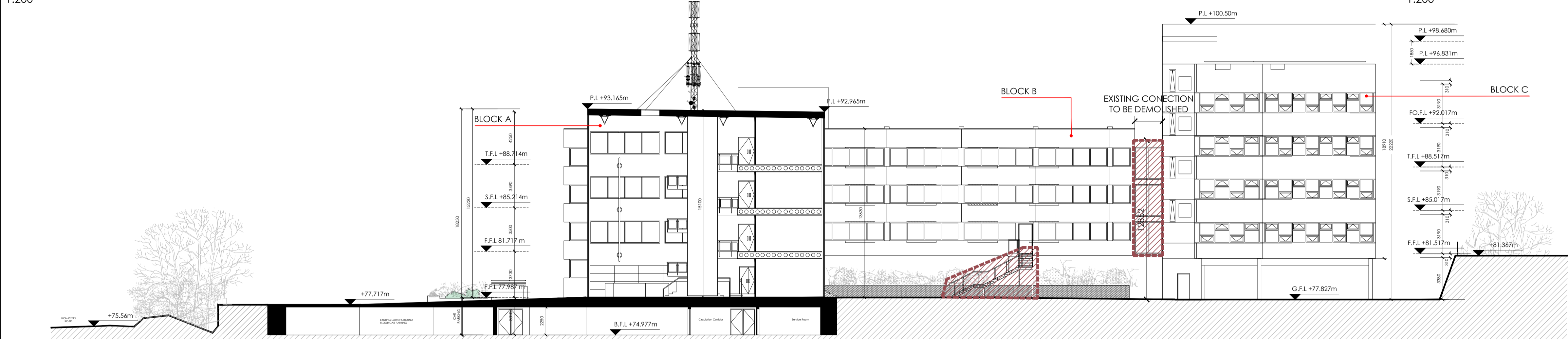

EXISTING/DEMOLITION/REMOVAL WORKS SECTION 3-3'  
1:200

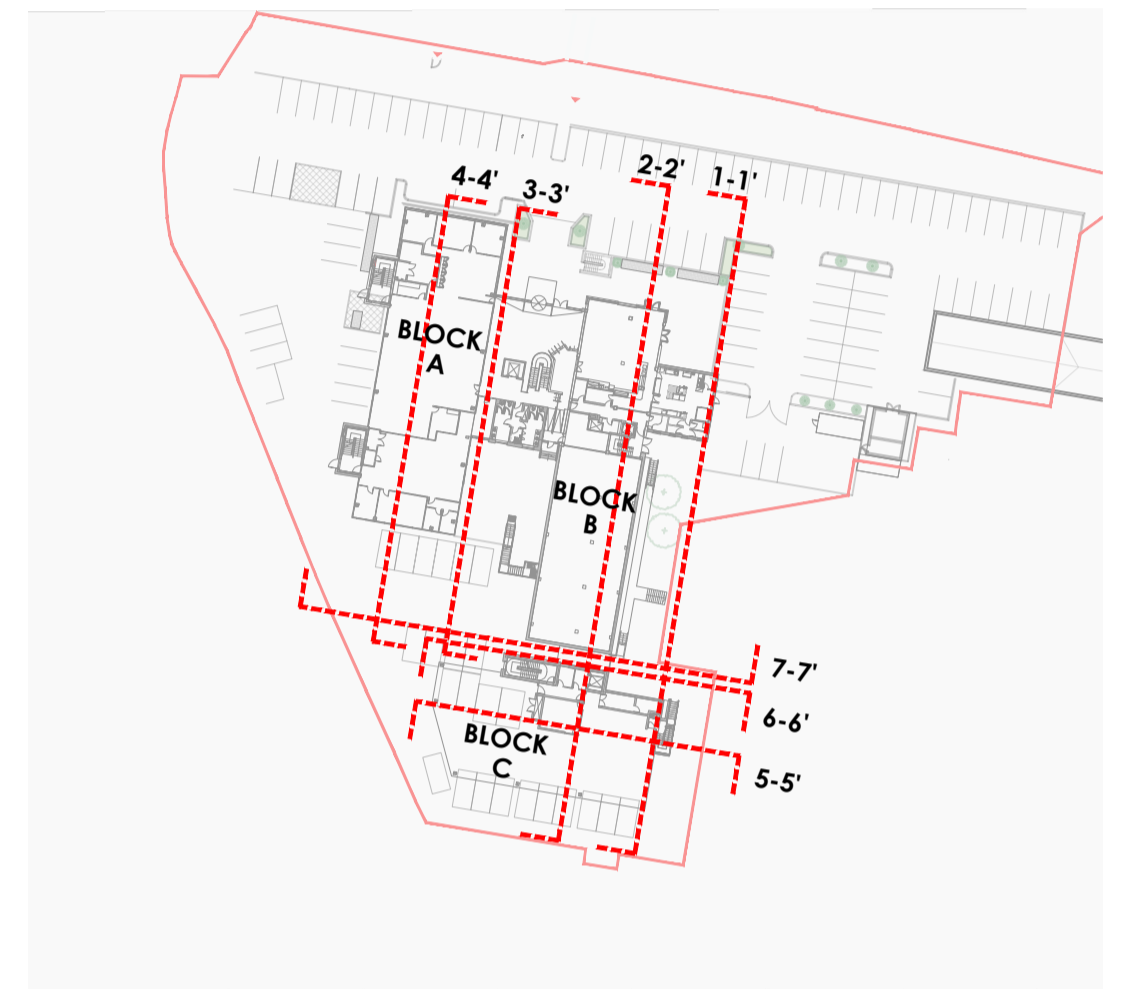

KEY PLAN - EXISTING BUILDING  
NTS



EXISTING/DEMOLITION/REMOVAL WORKS SECTION 4-4'  
1:200



EXISTING/DEMOLITION/REMOVAL WORKS SECTION 5-5'  
1:200

**LEGEND**

TOTAL AREA TO BE DEMOLISHED	153.5 SQM
• Existing Bulding to be demolished	73.2 sqm
• Existing Shed to be demolished	15.7 sqm
• Existing Sub Station to be demolished	29.5 sqm
• Existing Oil Tank to be demolished	12.1 sqm
• Existing Conection to be demolished	23 sqm

DEMOLITION/REMOVAL WORK

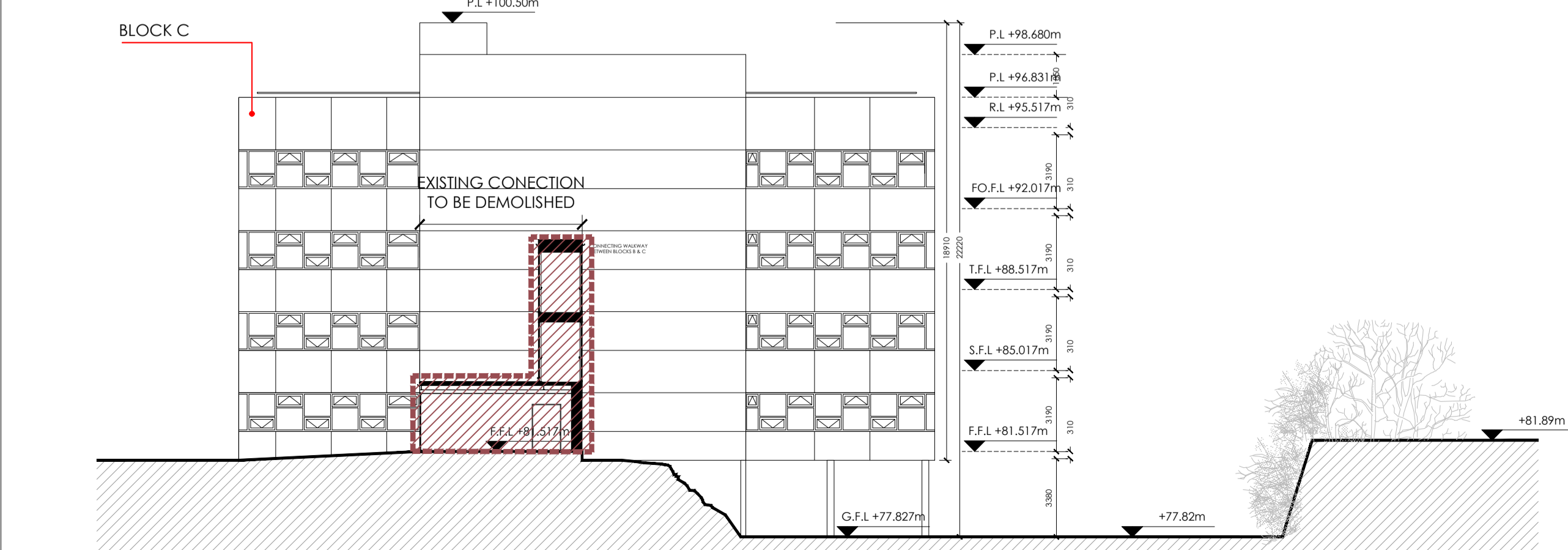

EXISTING/DEMOLITION/REMOVAL WORKS SECTION 6-6'  
1:200

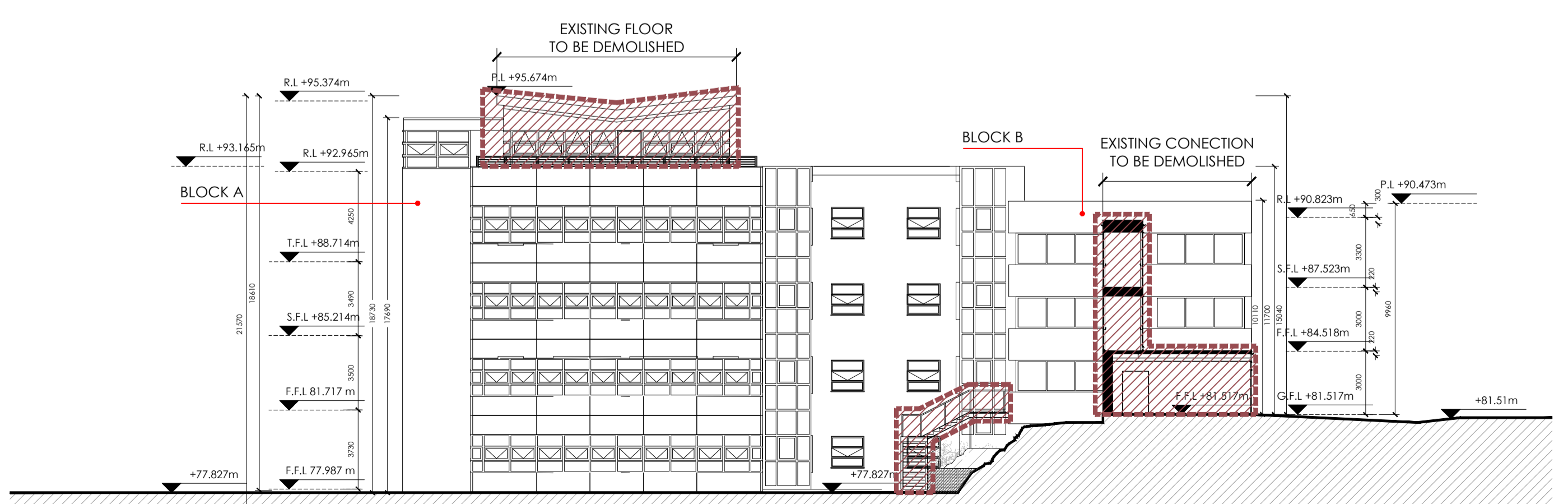

EXISTING/DEMOLITION/REMOVAL WORKS SECTION 7-7'  
1:200

STAGE 03

**ha**  
DESIGN STUDIO

36 Mount Street Upper, Dublin D02 Y982  
+353 1 524 0709 www.hads.ie

CLIENT  
RANDELSWOOD HOLDINGS LTD.  
PROJECT  
PROPOSED SHD DEVELOPMENT AT  
DOLCAIN HOUSE, MONASTERY RD,  
CLONDALKIN, DUBLIN 22

DWG. TITLE  
EXISTING/DEMOLITION/REMOVAL WORKS  
SECTIONS BLOCKS A-B-C  
SCALE @ A1: AS SHOWN  
DRAWN BY: FL  
CHECKED BY: DM  
PAPER SIZE: A1  
JOB NO.: 18-001  
DATE: 11.01.2022

DWG. NO. PL-300