

GENERAL NOTES:
 * Do not scale from this drawing
 ** Use figured dimensions only
 © This drawing is copyright. No part of this document may be re-produced or transmitted in any form or stored in any retrieval system from the copyright holder, except as agreed for use on a project, for which the document was originally issued.

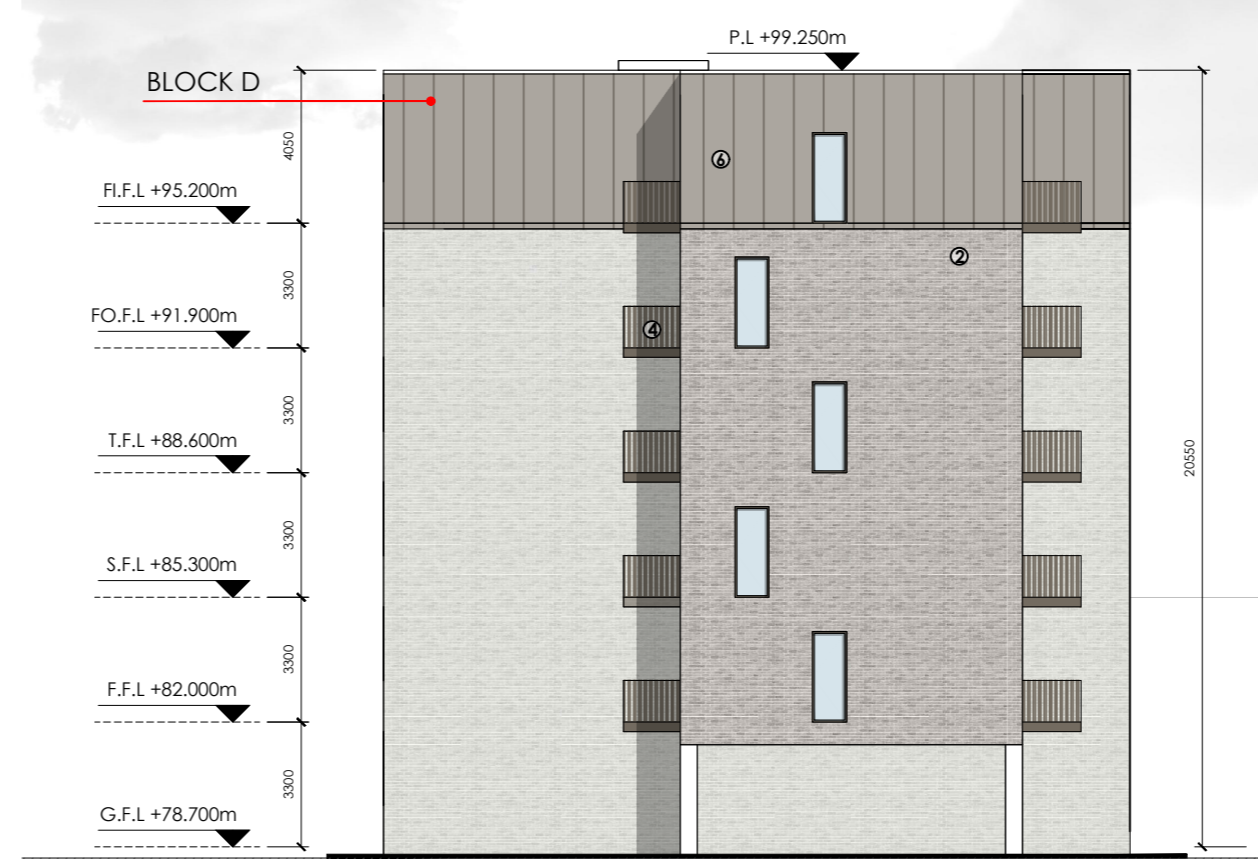

PROPOSED FRONT ELEVATION E-E'
1:200



PROPOSED SIDE ELEVATION F-F'
1:200

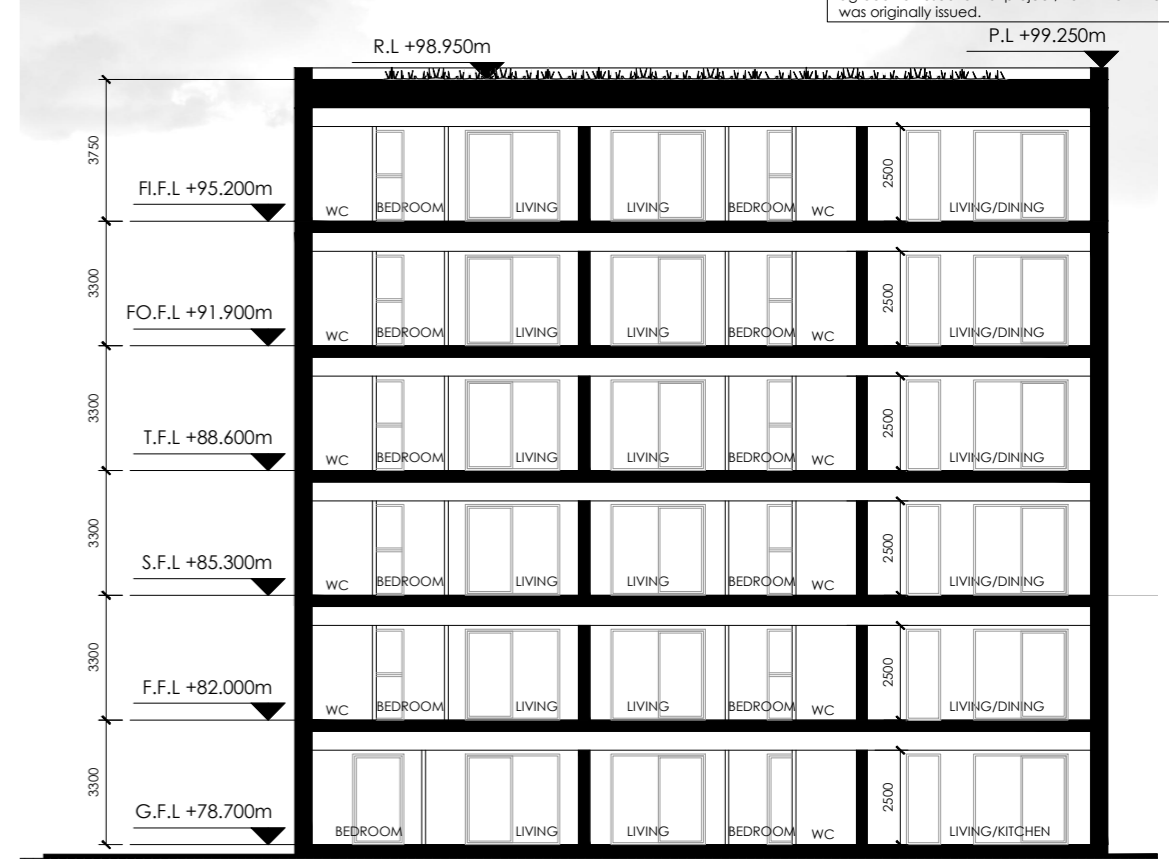

PROPOSED SECTION A - A'
1:200



PROPOSED REAR ELEVATION G-G'
1:200

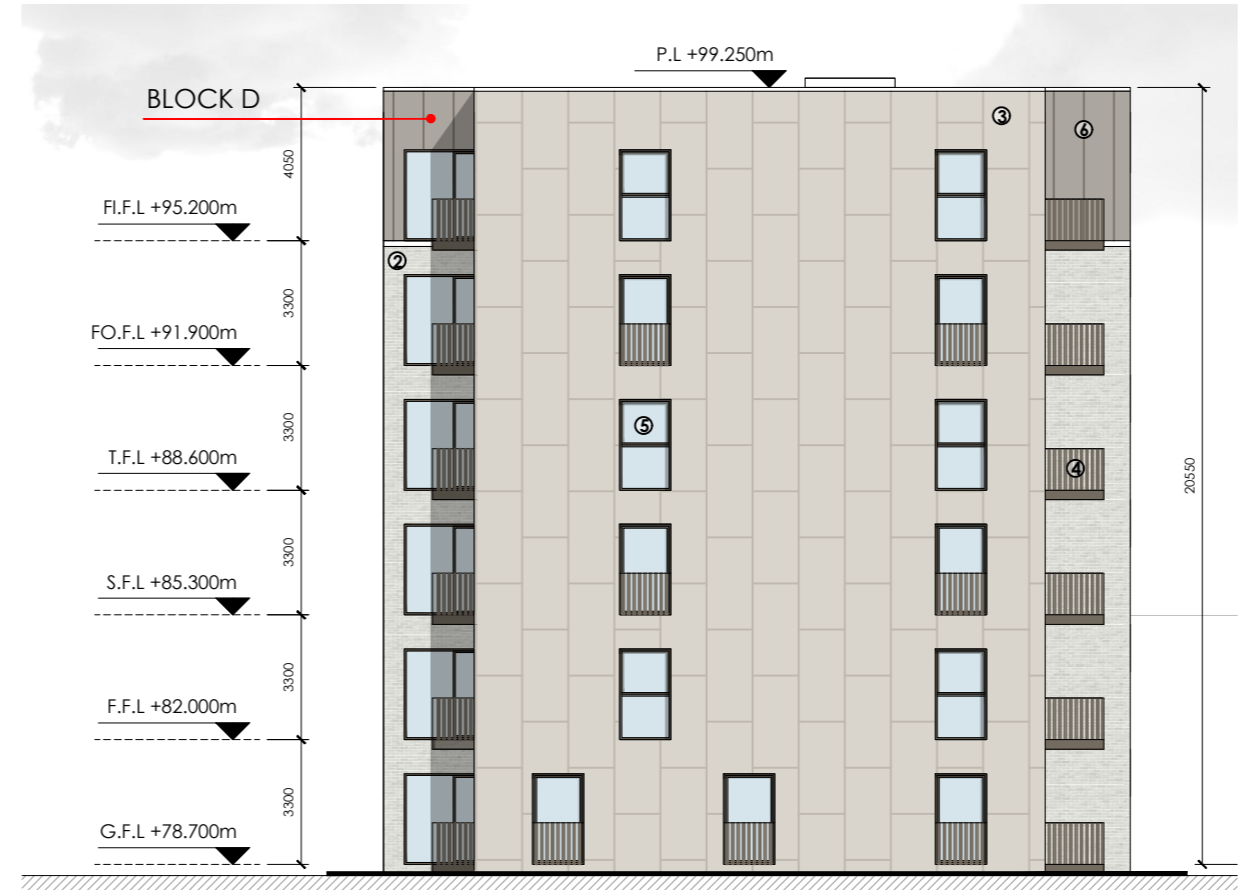

PROPOSED SIDE ELEVATION H-H'
1:200

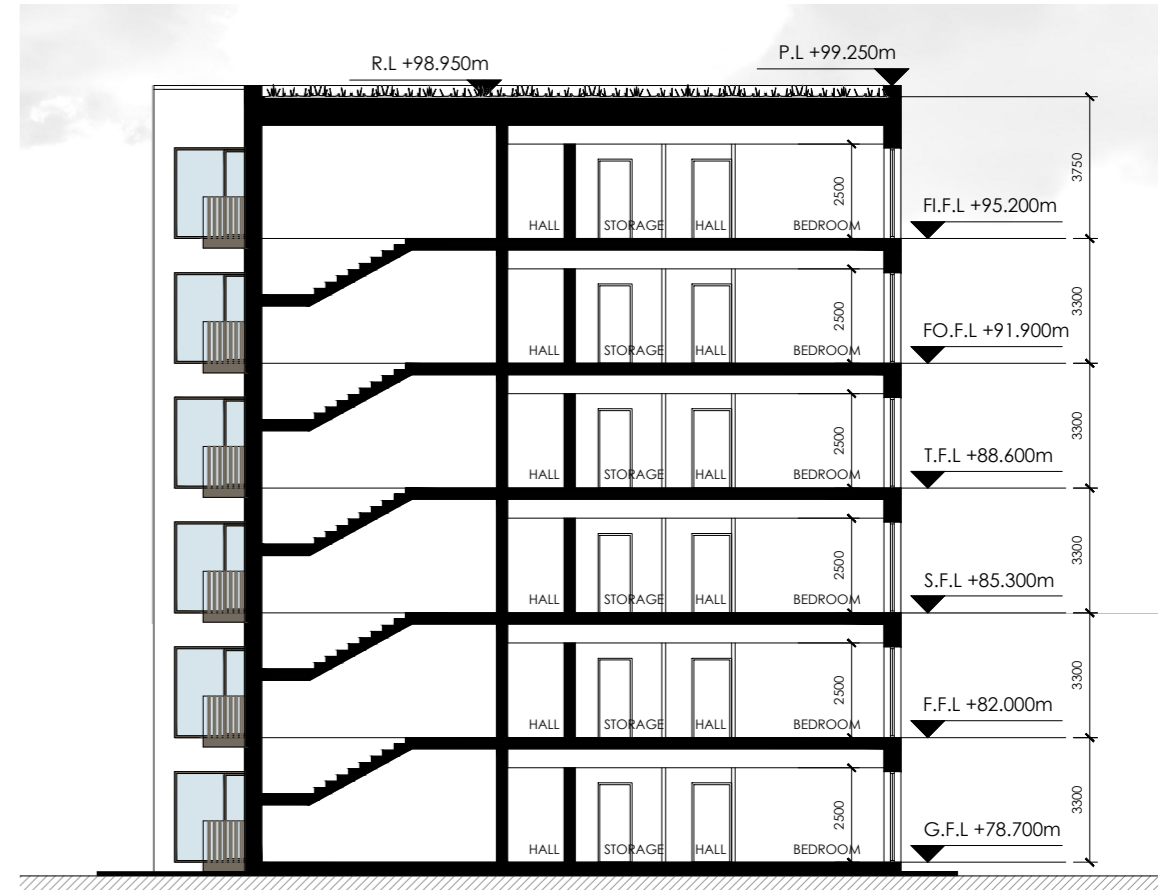

PROPOSED SECTION B - B'
1:200



MATERIAL REFERENCES

- 1 - WHITE RENDER
- 2 - BRICK
- 3- STONE
- 4 - BRONZE METAL RAILING
- 5 - BRONZE GLAZED WINDOWS/DOORS
- 6 - BRONZE METAL CLADDING
- 7 - WINDOWS FRAME

NOTE: All materials to be agreed with local authority by way of compliance.

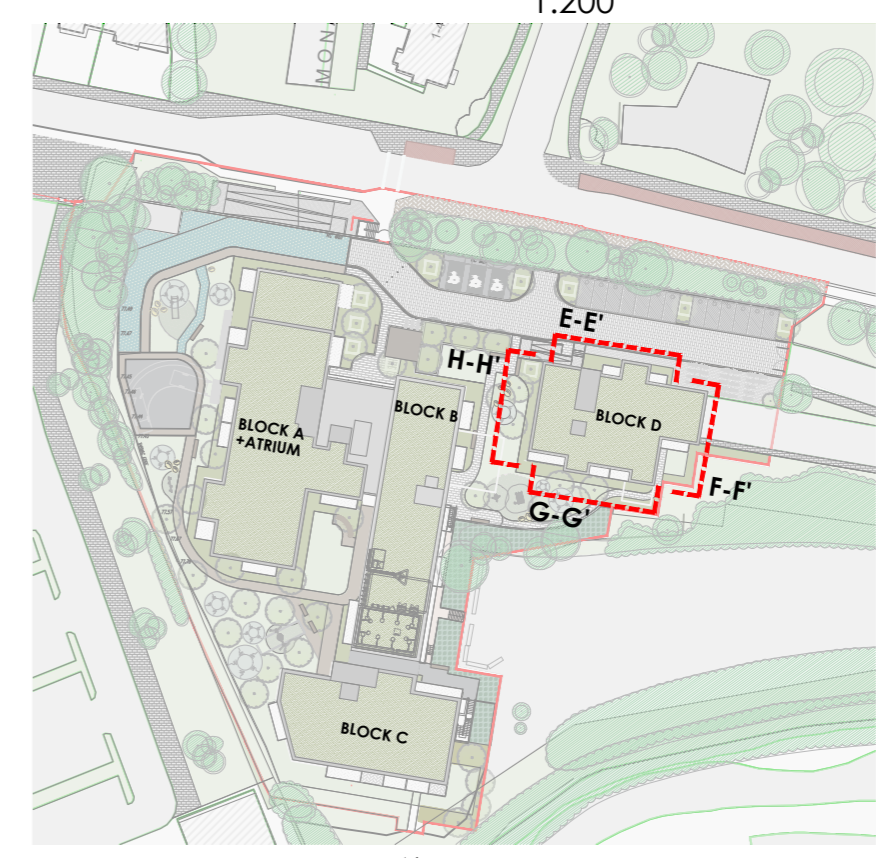

KEY PLAN
NTS

STAGE 03

ha
DESIGN STUDIO

36 Mount Street Upper, Dublin D02 Y982
+353 1 524 0709 www.hads.ie

CLIENT
RANDELSWOOD HOLDINGS LTD.

PROJECT
PROPOSED SHD DEVELOPMENT AT DOLCAIN HOUSE, MONASTERY RD. CLONDALKIN, DUBLIN 22

DWG. TITLE
PROPOSED ELEVATIONS & SECTIONS
BLOCK D

SCALE @ A2: AS SHOWN
 DRAWN BY: FL
 CHECKED BY: DM
 PAPER SIZE: A2
 JOB NO.: 18-001
 DATE: 21.01.2022

DWG NO. PL-202