

GENERAL NOTES:
 ** Do not scale from this drawing
 ** Use figured dimensions only
 © This drawing is copyright. No part of this document may be reproduced or transmitted in any form or stored in any retrieval system from the copyright holder, except as agreed for use on a project, for which the document was originally issued.

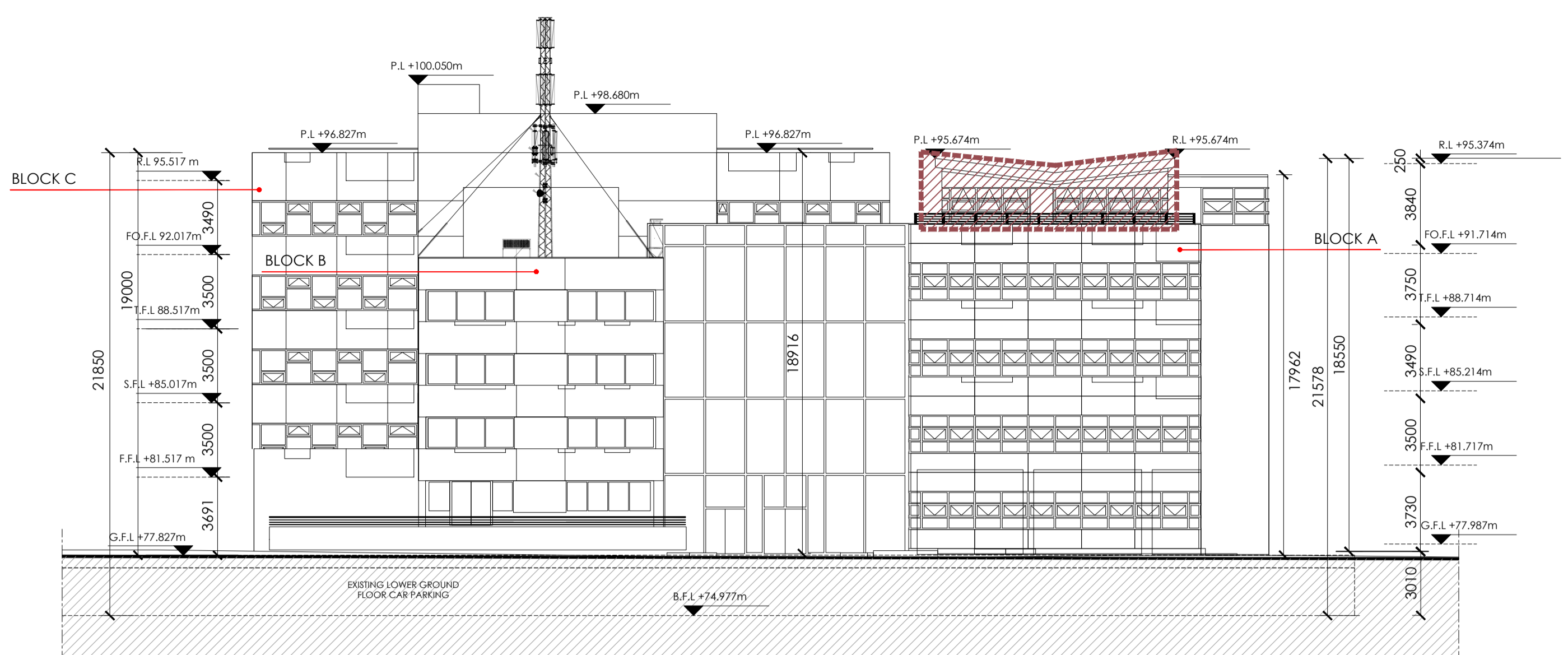

EXISTING/DEMOLITION/REMOVAL WORKS FRONT ELEVATION A-A'
 1:200

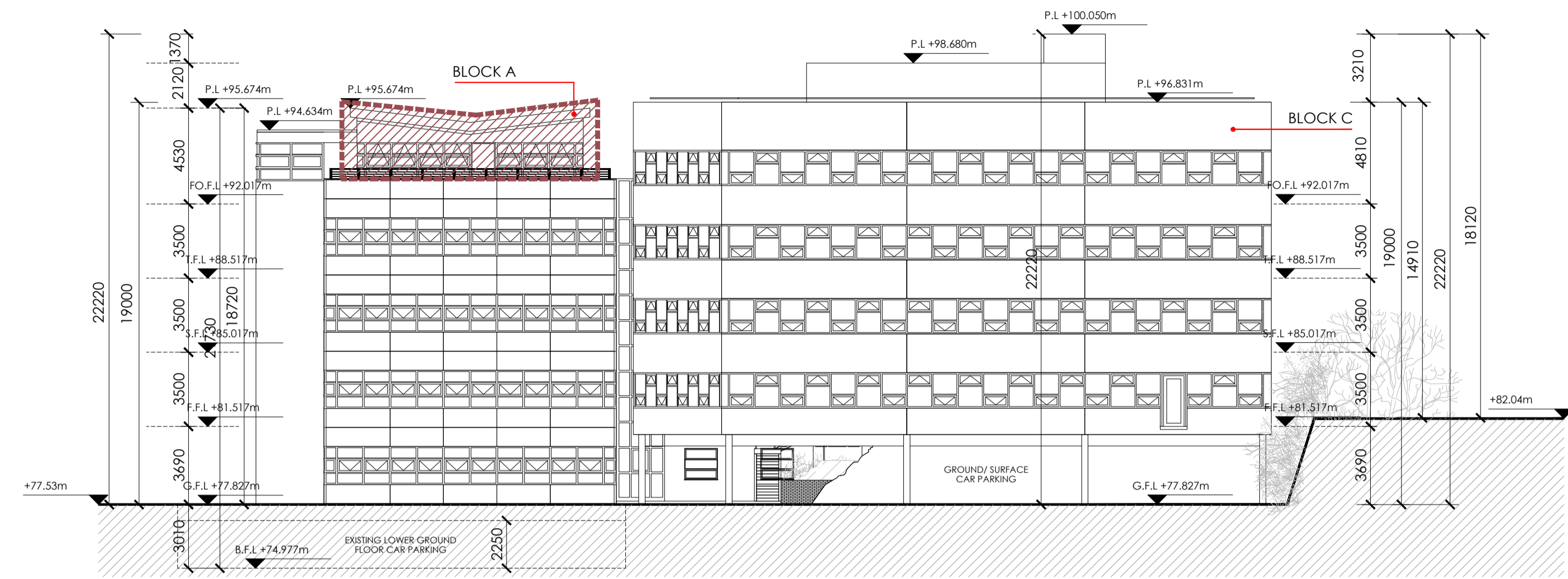

EXISTING/DEMOLITION/REMOVAL WORKS REAR ELEVATION C-C'
 1:200

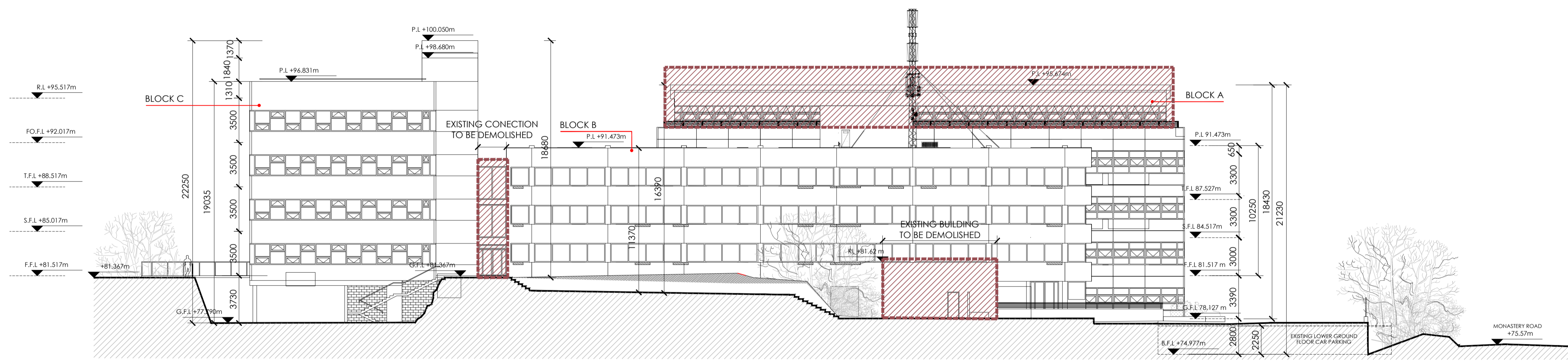

EXISTING/DEMOLITION/REMOVAL WORKS SIDE ELEVATION B-B'
 1:200



KEY PLAN - EXISTING BUILDING
 NTS

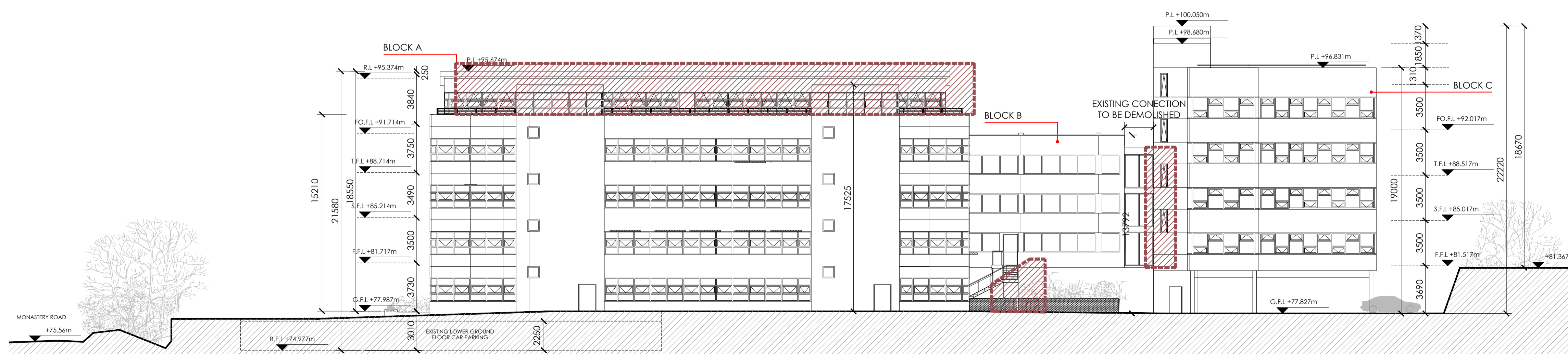

EXISTING/DEMOLITION/REMOVAL WORKS SIDE ELEVATION D-D'
 1:200

LEGEND

TOTAL AREA TO BE DEMOLISHED	153.5 SQM
• Existing Bldg to be demolished	73.2 sqm
• Existing Shed to be demolished	15.7 sqm
• Existing Sub Station to be demolished	29.5 sqm
• Existing Oil Tank to be demolished	12.1 sqm
• Existing Connection to be demolished	23 sqm

DEMOLITION/REMOVAL WORKS

STAGE 03

ha
 DESIGN STUDIO
 36 Mount Street Upper, Dublin D02 Y982
 +353 1 524 0709 www.hads.ie

CLIENT
 RANDELSWOOD HOLDINGS LTD.
 PROJECT
 PROPOSED SHD DEVELOPMENT AT
 DOLCAIN HOUSE, MONASTERY RD.
 CLONDALKIN, DUBLIN 22

DWG. TITLE
 EXISTING/DEMOLITION/REMOVAL WORKS
 ELEVATIONS BLOCKS A-B-C
 SCALE @ A1: AS SHOWN
 DRAWN BY: FL
 CHECKED BY: DM
 PAPER SIZE: A1
 JOB NO.: 18-001
 DATE: 21.01.2022

DWG. NO. PL-200