

GENERAL NOTES:  
 \*\* Do not scale from this drawing  
 \*\* Use figured dimensions only  
 © This drawing is copyright. No part of this document may be re-produced or transmitted in any form or stored in any retrieval system from the copyright holder, except as agreed for use on a project, for which the document was originally issued.

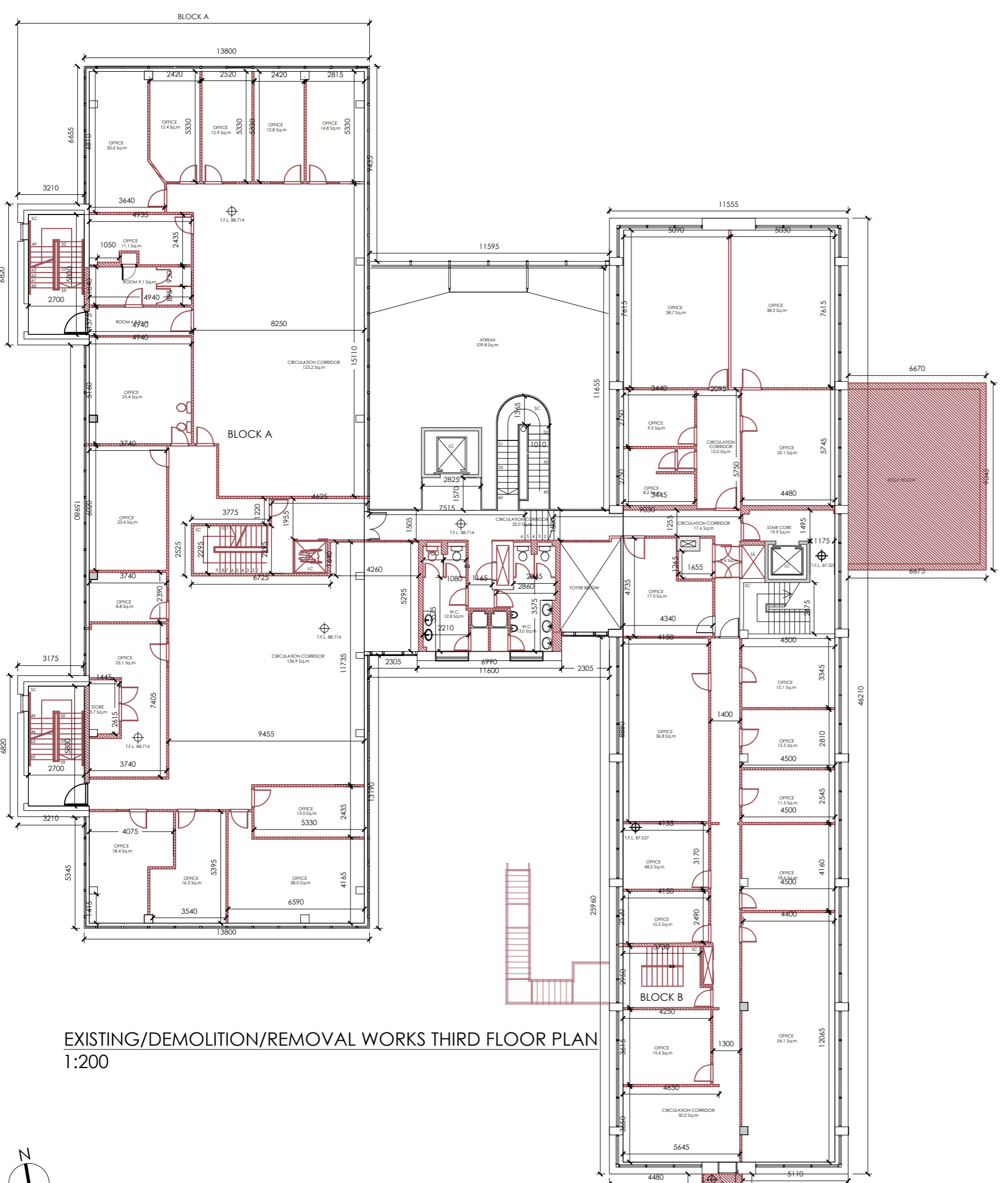

EXISTING/DEMOLITION/REMOVAL WORKS THIRD FLOOR PLAN  
 1:200

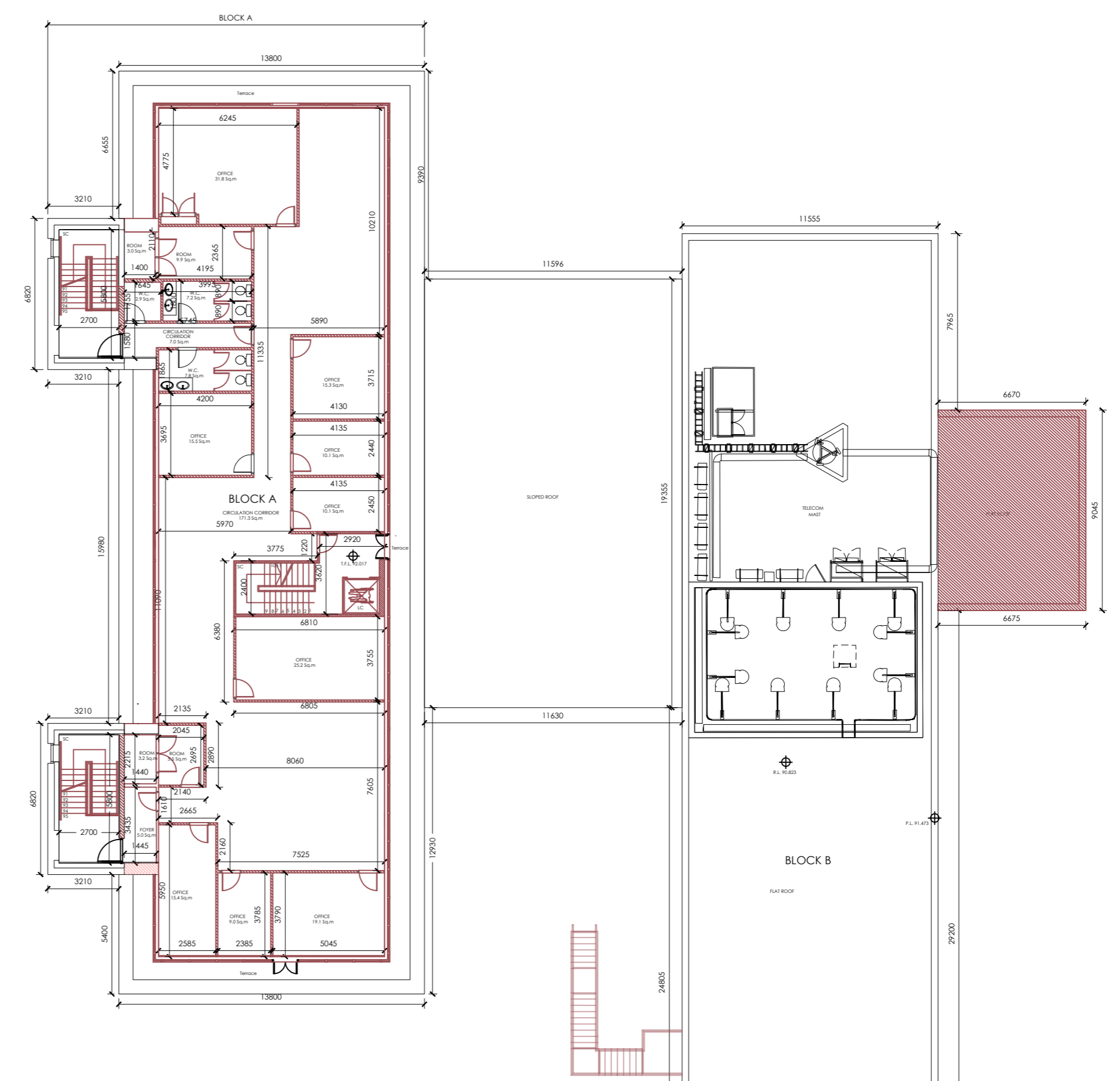

EXISTING/DEMOLITION/REMOVAL WORKS FOURTH FLOOR PLAN  
 1:200

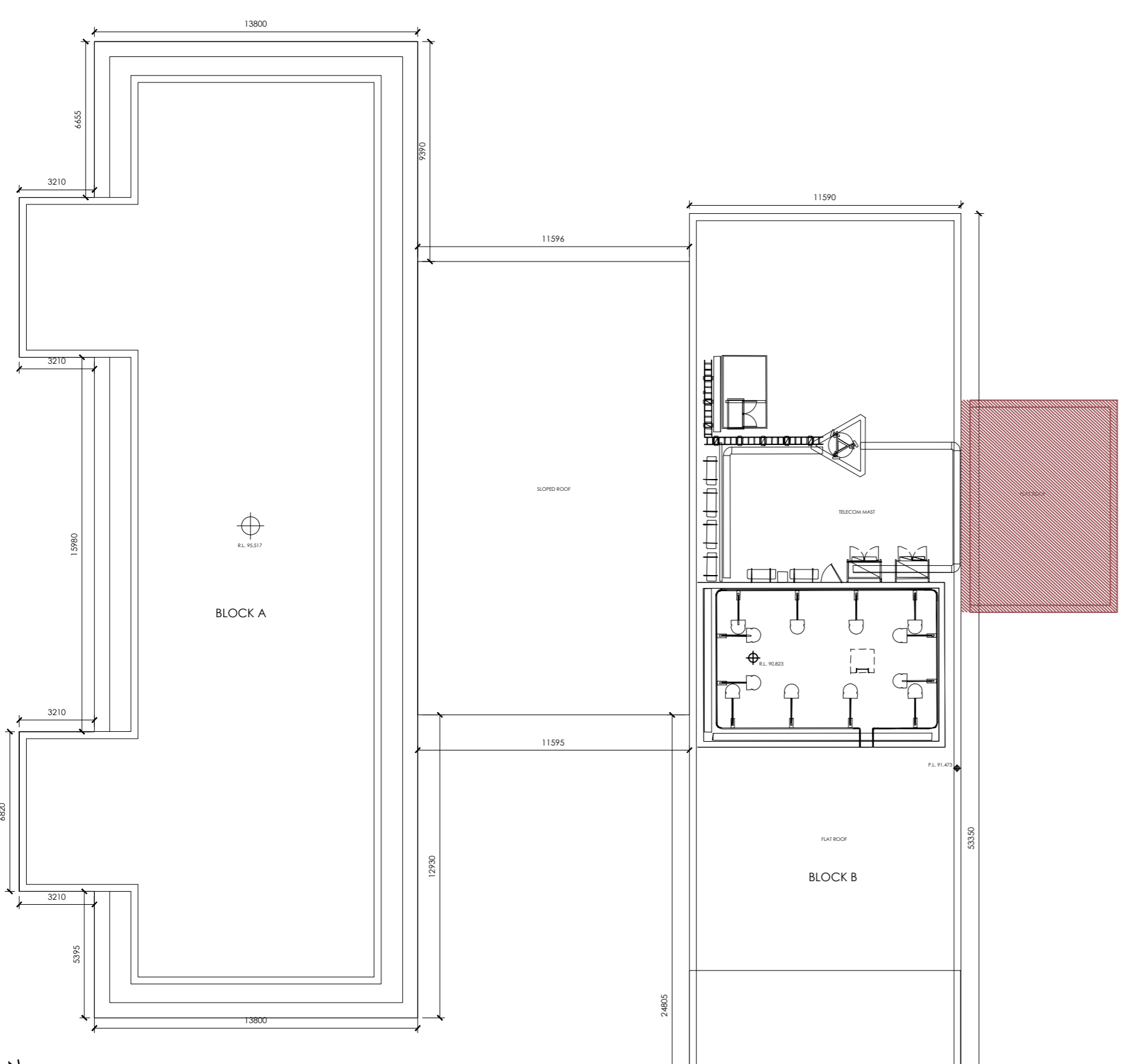
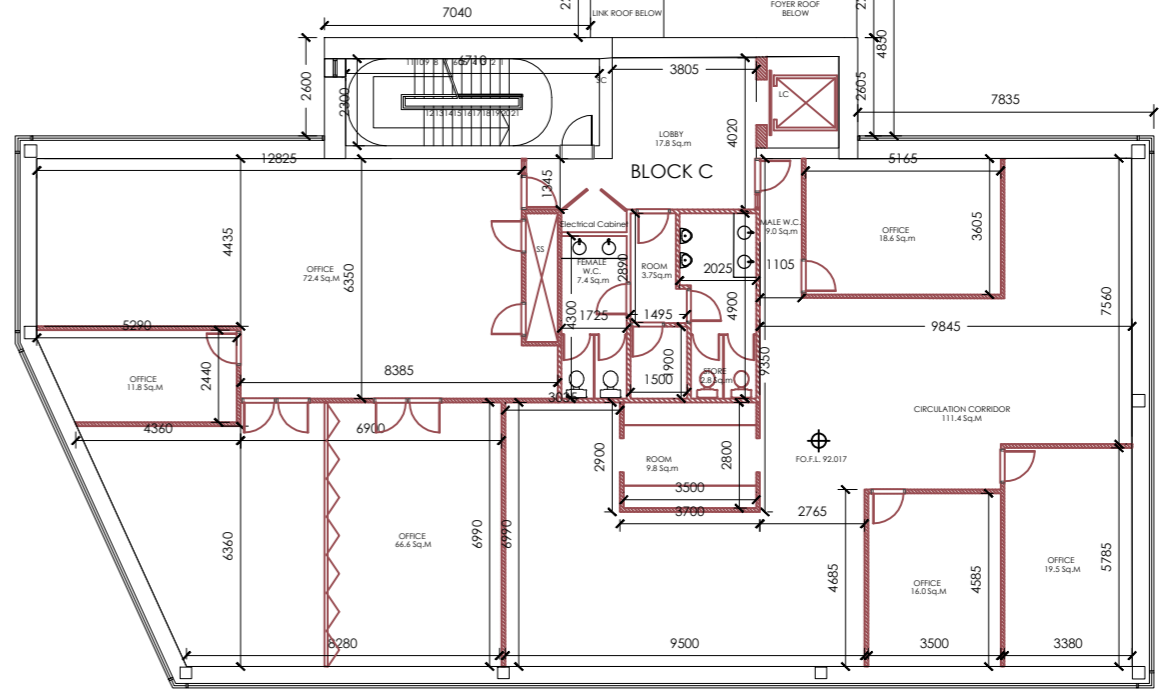
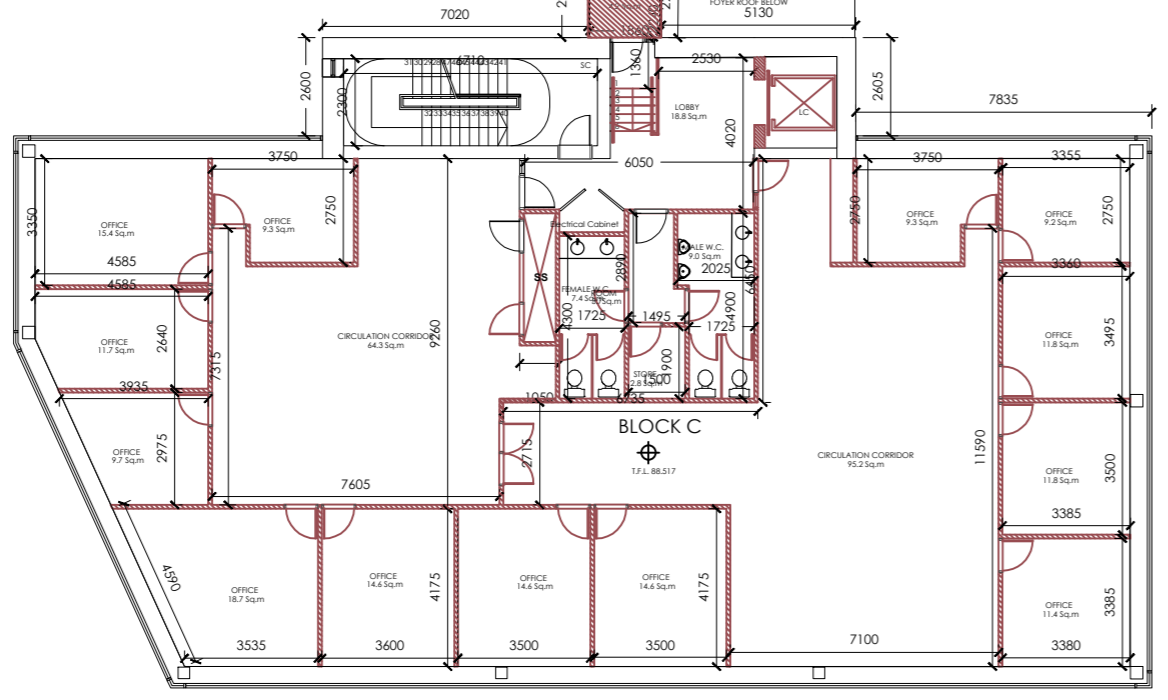

EXISTING/DEMOLITION/REMOVAL WORKS FIFTH FLOOR PLAN  
 1:200

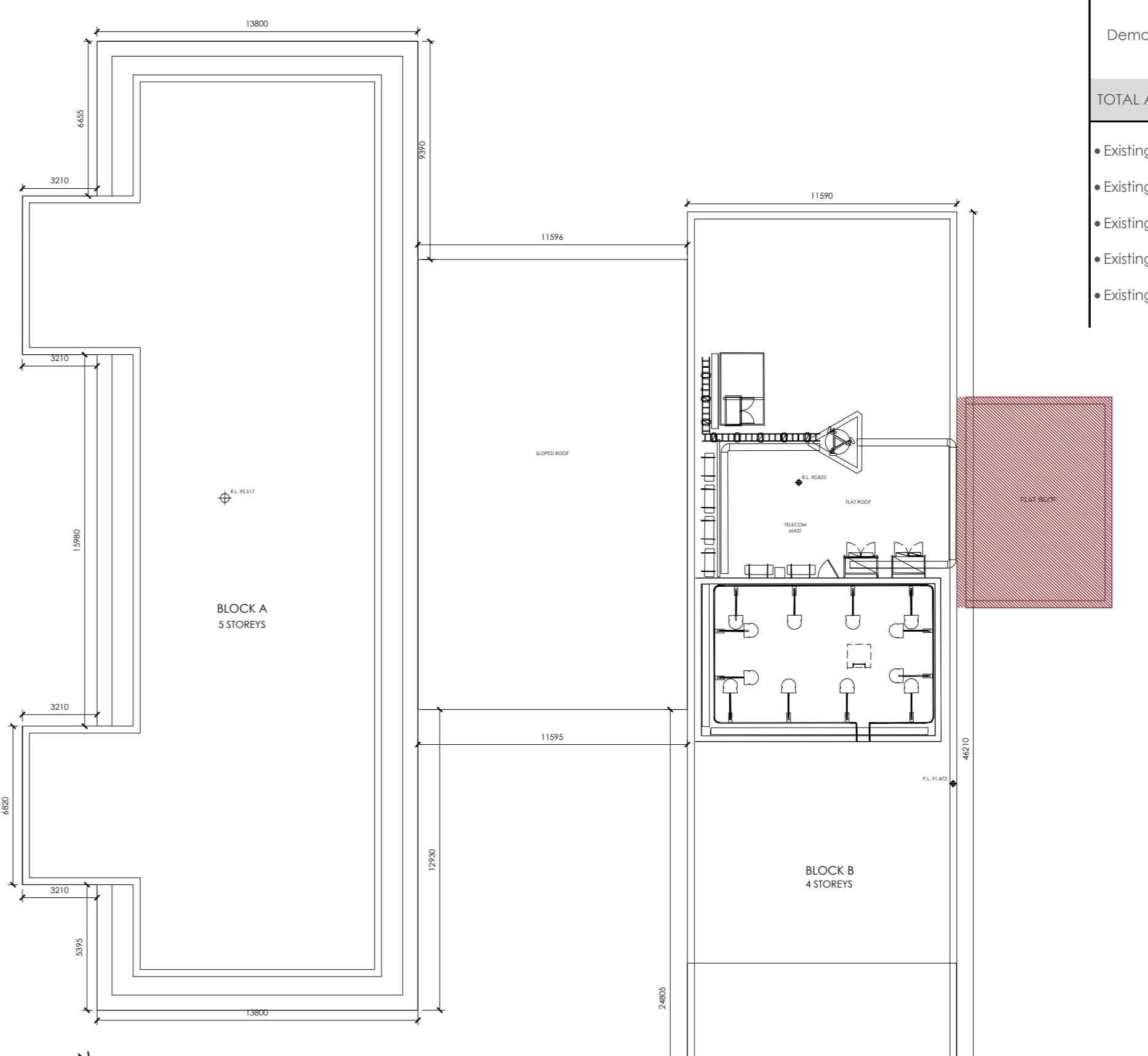

EXISTING/DEMOLITION/REMOVAL WORKS ROOF PLAN  
 1:200

LEGEND	
Total third floor area	1685 sqm
Total fourth floor area	849 sqm
Total fifth floor area	56 sqm
Demolition/removal work	
TOTAL AREA TO BE DEMOLISHED 153.5 SQM	
• Existing Building to be demolished	73.2 sqm
• Existing Shed to be demolished	15.7 sqm
• Existing Sub Station to be demolished	29.5 sqm
• Existing Oil Tank to be demolished	12.1 sqm
• Existing Connection to be demolished	23 sqm

STAGE 03



CLIENT  
 RANDELSWOOD HOLDINGS LTD.  
 PROJECT  
 PROPOSED SHD DEVELOPMENT AT  
 DOLCAIN HOUSE, MONASTERY RD,  
 CLONDALKIN, DUBLIN 22  
 DWG. TITLE  
 EXISTING/DEMOLITION/REMOVAL WORKS  
 I.F., F.F., F.F. - BLOCKS A-B-C  
 SCALE @ A1: 1:200  
 DRAWN BY: FL  
 CHECKED BY: DM  
 PAPER SIZE: A1  
 JOB NO: 18-001  
 DATE: 21.01.2022  
 DWG NO: PL-104