

GENERAL NOTES -
 ** Do not scale from this drawing
 ** Use figured dimensions only
 © This drawing is copyright. No part of this document may be re-produced or transmitted in any form or stored in any retrieval system from the copyright holder, except as agreed for use on a project, for which the document was originally issued.

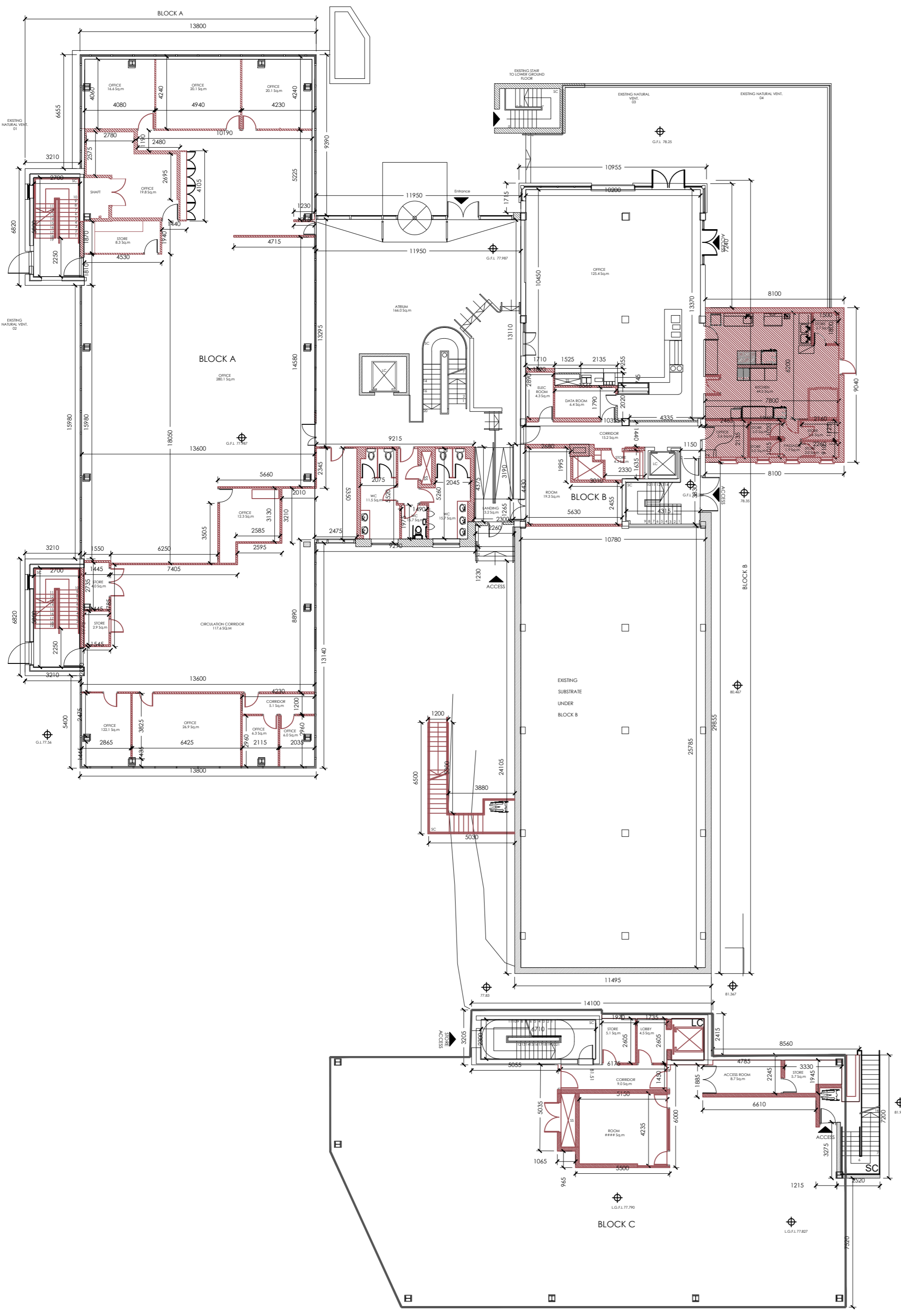

EXISTING/DEMOLITION/REMOVAL WORKS GROUND FLOOR PLAN
 1:200

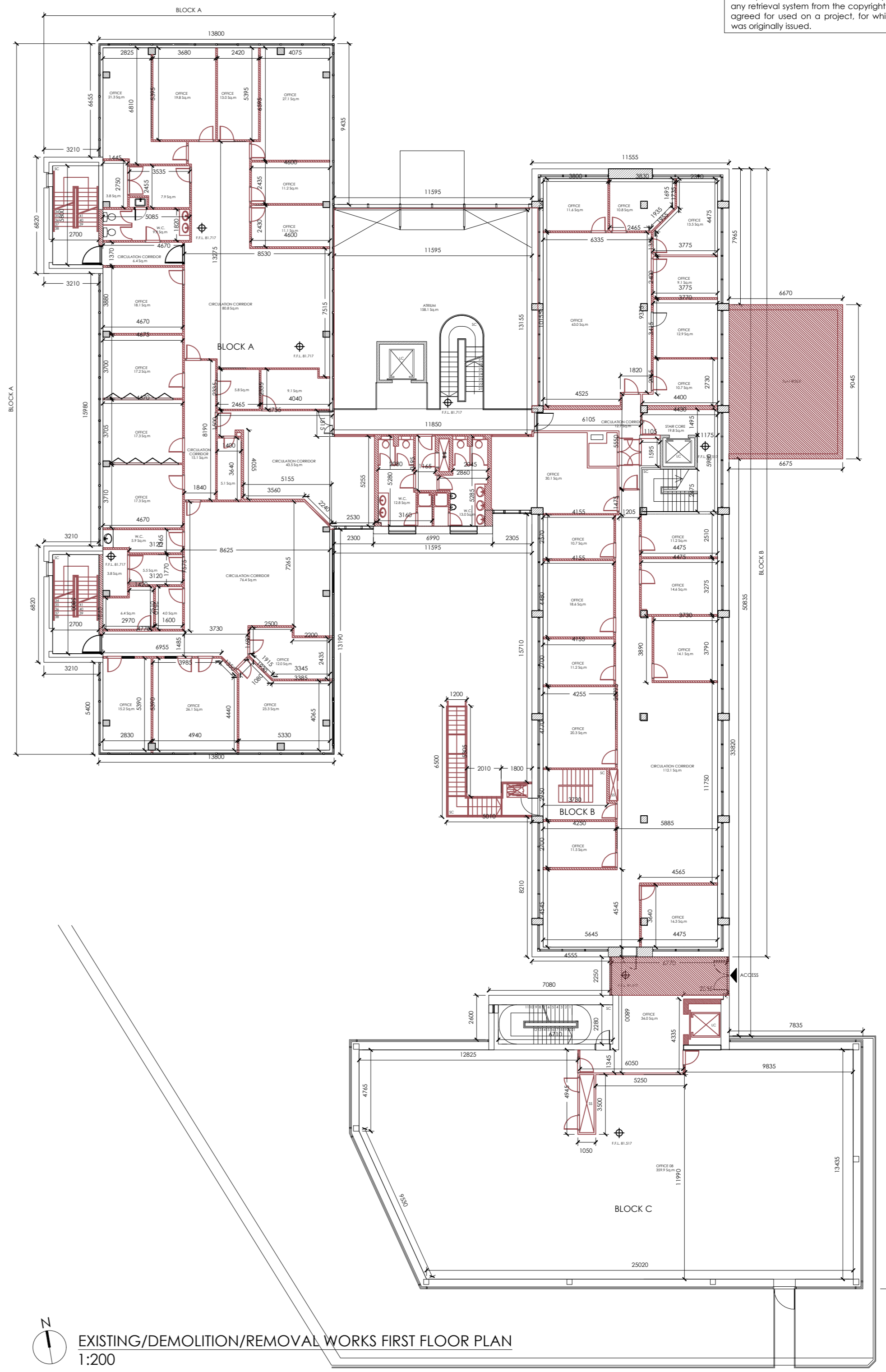

EXISTING/DEMOLITION/REMOVAL WORKS FIRST FLOOR PLAN
 1:200

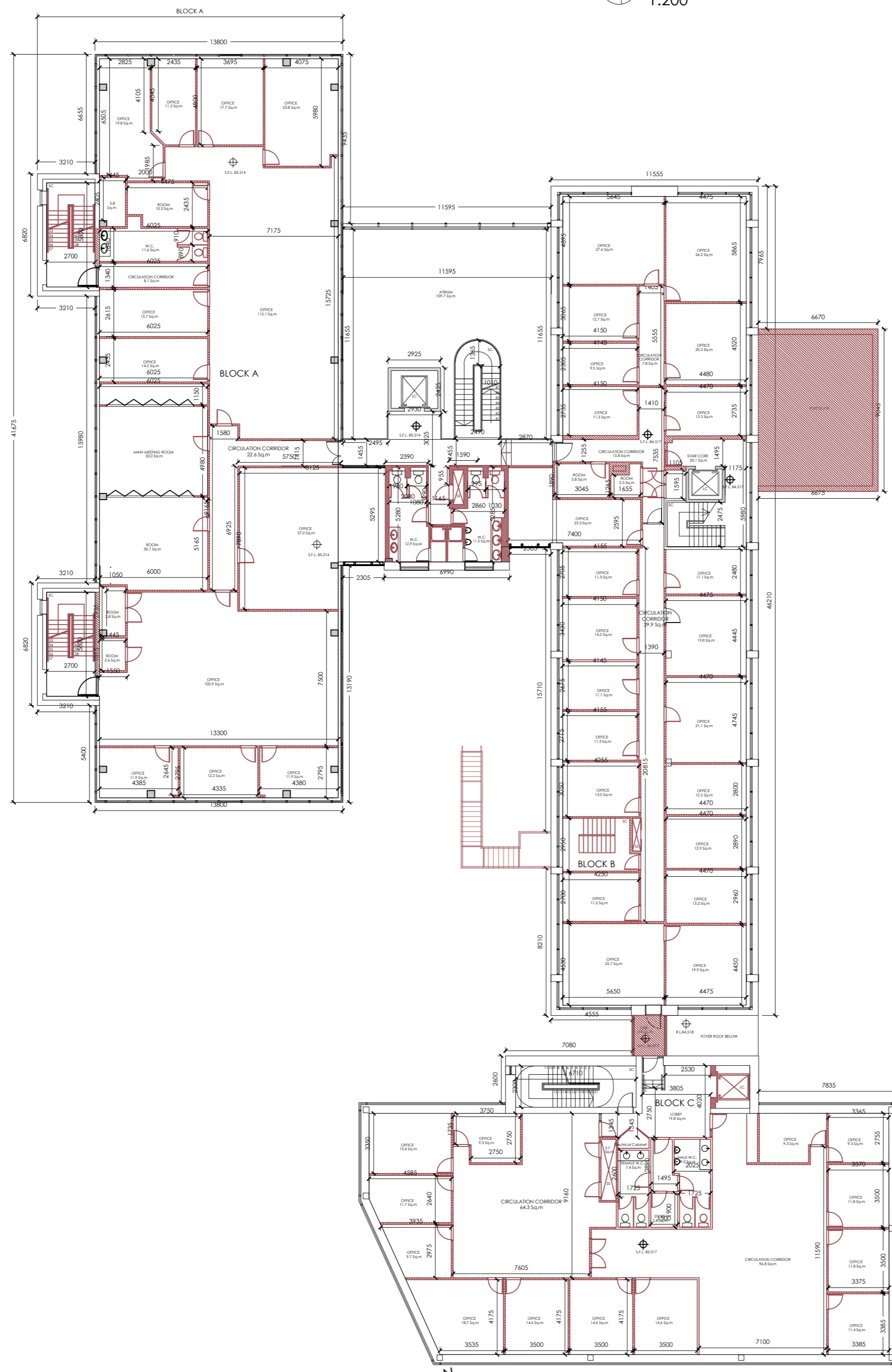

EXISTING/DEMOLITION/REMOVAL WORKS SECOND FLOOR PLAN
 1:200

LEGEND	
Total ground floor area	1456 sqm
Total first floor area	1696 sqm
Total second floor area	1684 sqm
Demolition/removal work	
TOTAL AREA TO BE DEMOLISHED	153.5 SQM
• Existing Building to be demolished	73.2 sqm
• Existing Shed to be demolished	15.7 sqm
• Existing Sub Station to be demolished	29.5 sqm
• Existing Oil Tank to be demolished	12.1 sqm
• Existing Connection to be demolished	23 sqm

STAGE 03

ha
 DESIGN STUDIO

36 Mount Street Upper, Dublin D02 Y982
 +353 1 524 0709 www.hadstudio.ie

CLIENT
 RANDELSWOOD HOLDINGS LTD.
 PROJECT
 PROPOSED SHD DEVELOPMENT AT
 DOLCRAIN HOUSE, MONASTERY RD,
 CLONDALKIN, DUBLIN 22

DWG. TITLE
 EXISTING/DEMOLITION/REMOVAL WORKS
 GF, FF, SF - BLOCKS A-B-C

SCALE @ A1: 1:200
 DRAWN BY: FL
 CHECKED BY: DM
 PAPER SIZE: A1
 JOB NO.: 18-001
 DATE: 21.01.2022

DWG NO. PL-102