

EXISTING SITE PLAN
(SCALE 1:100)
NO CHANGES PROPOSED

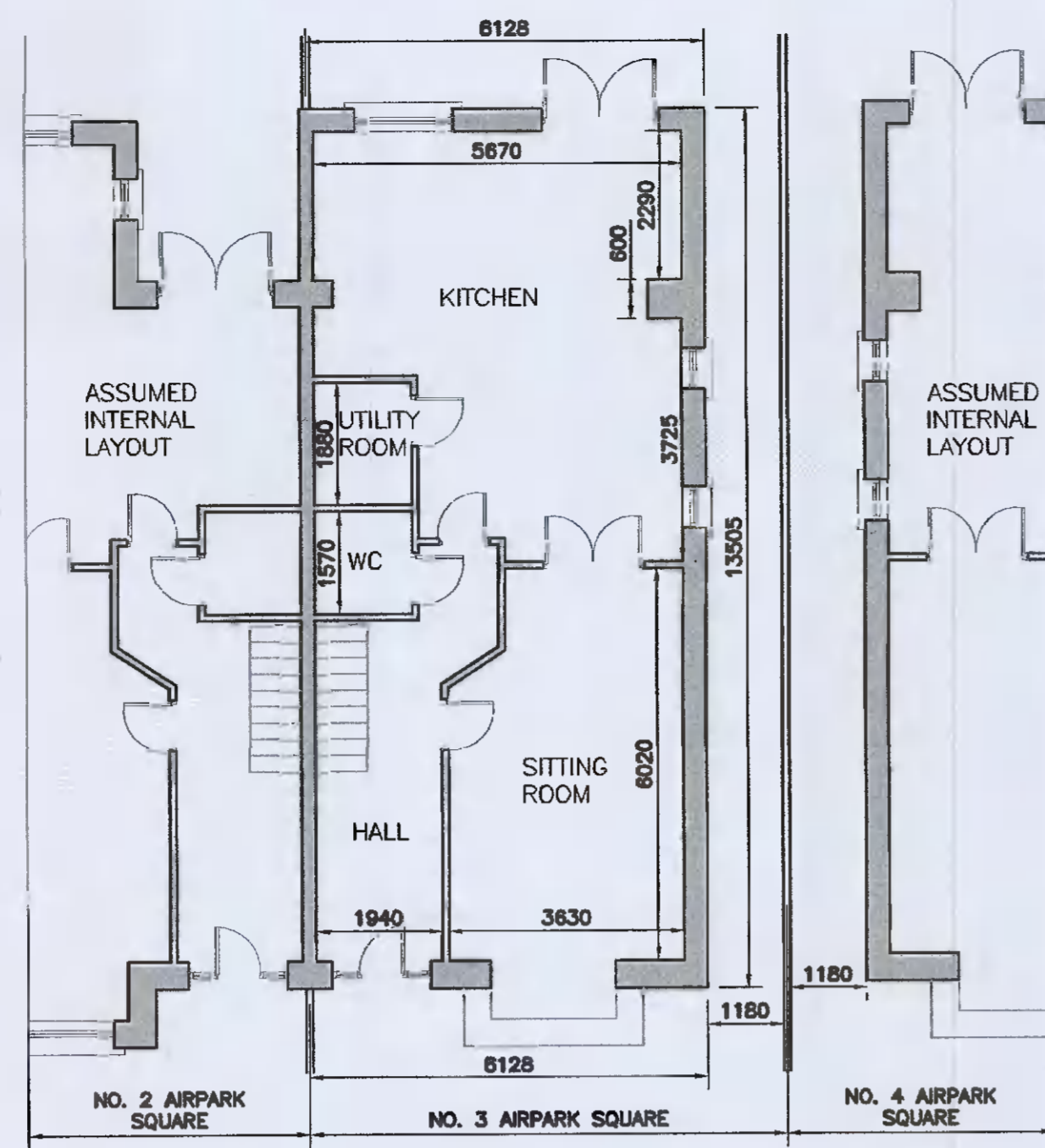

EXISTING GROUND FLOOR PLAN
(SCALE 1:100)
NO CHANGES PROPOSED

EXISTING WALLS TO BE ADJUSTED SLIGHTLY TO PROVIDE COMPLAINT LANDING

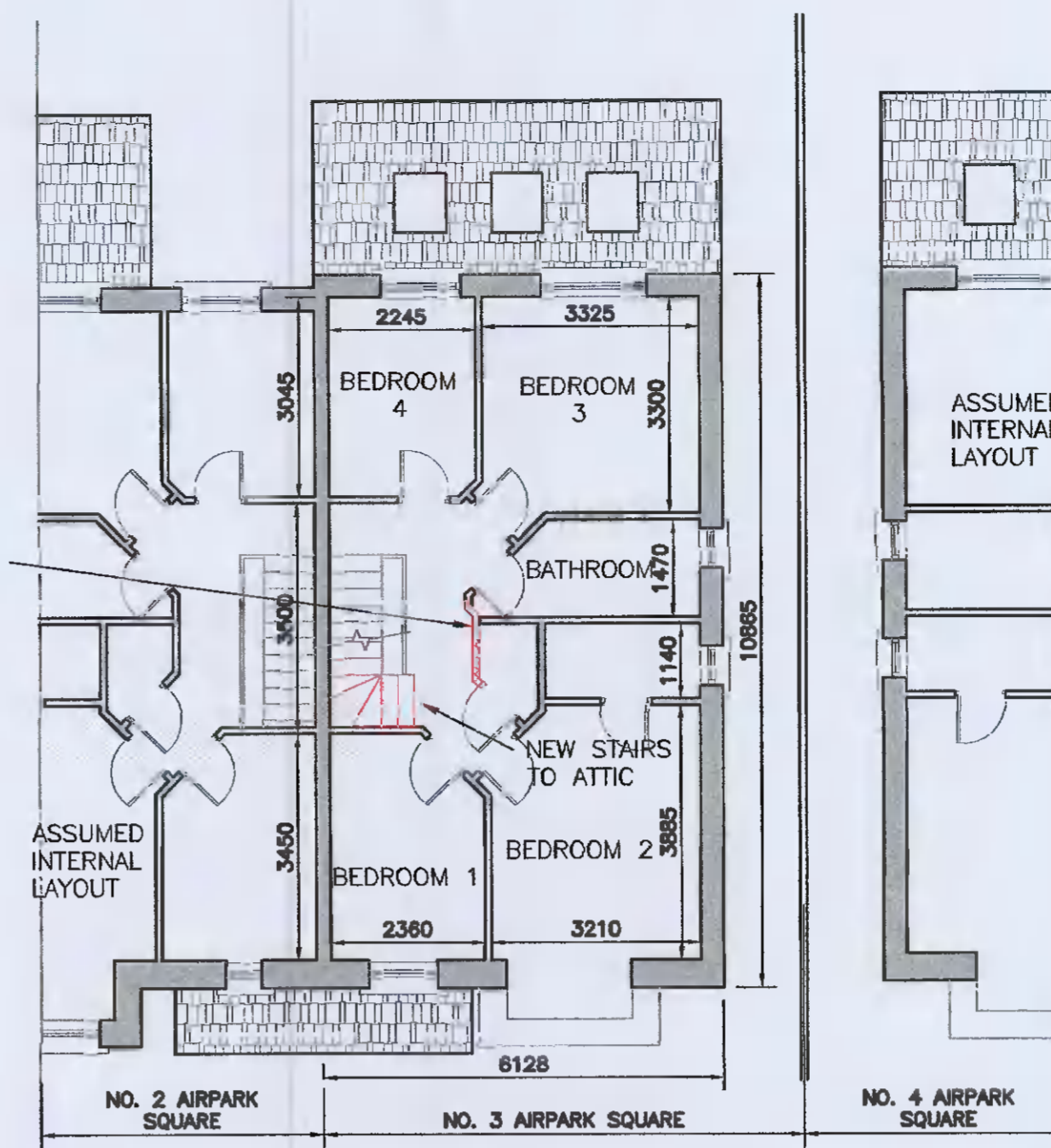

PROPOSED FIRST FLOOR PLAN
(SCALE 1:100)

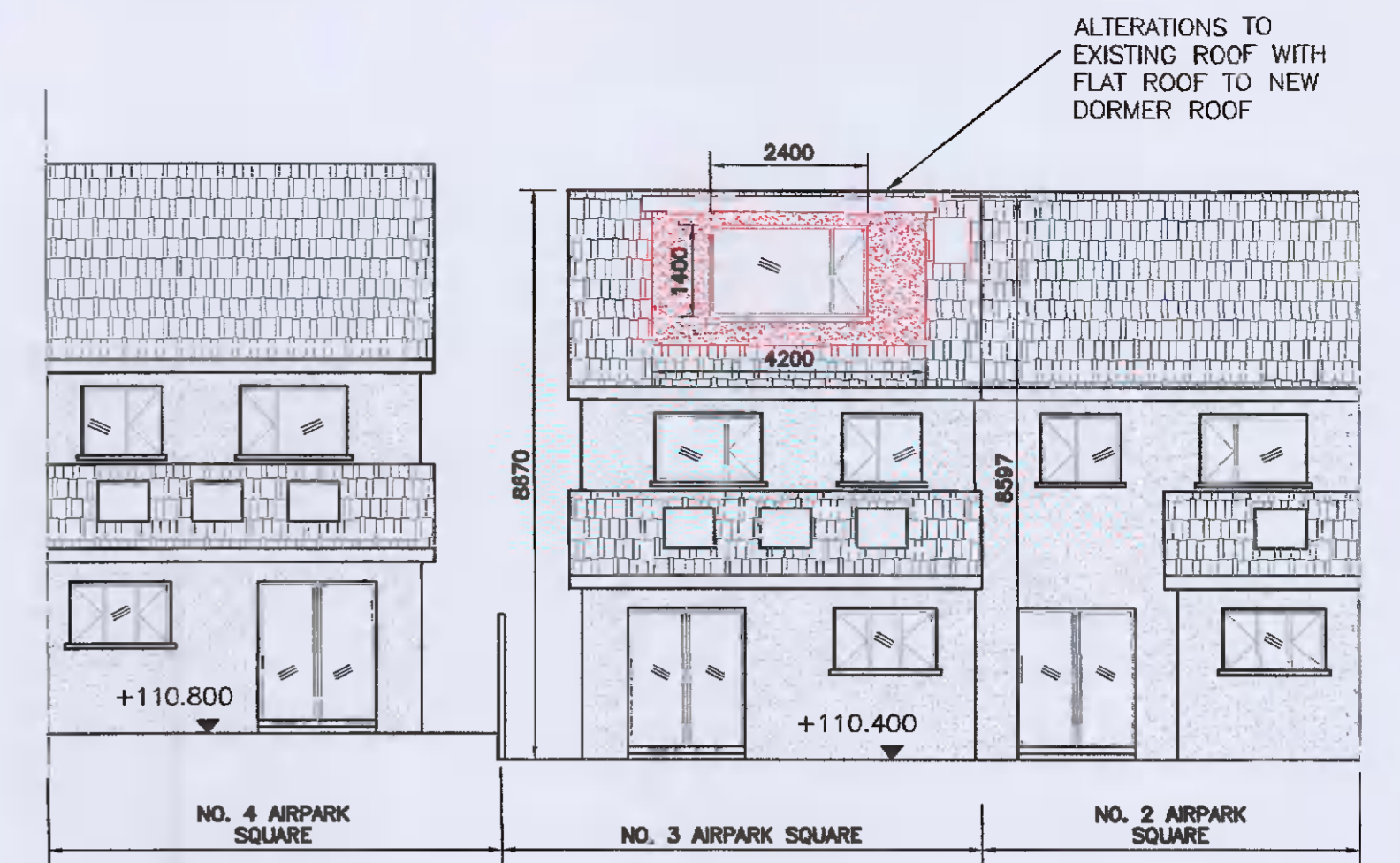

PROPOSED REAR ELEVATION
(SCALE 1:100)

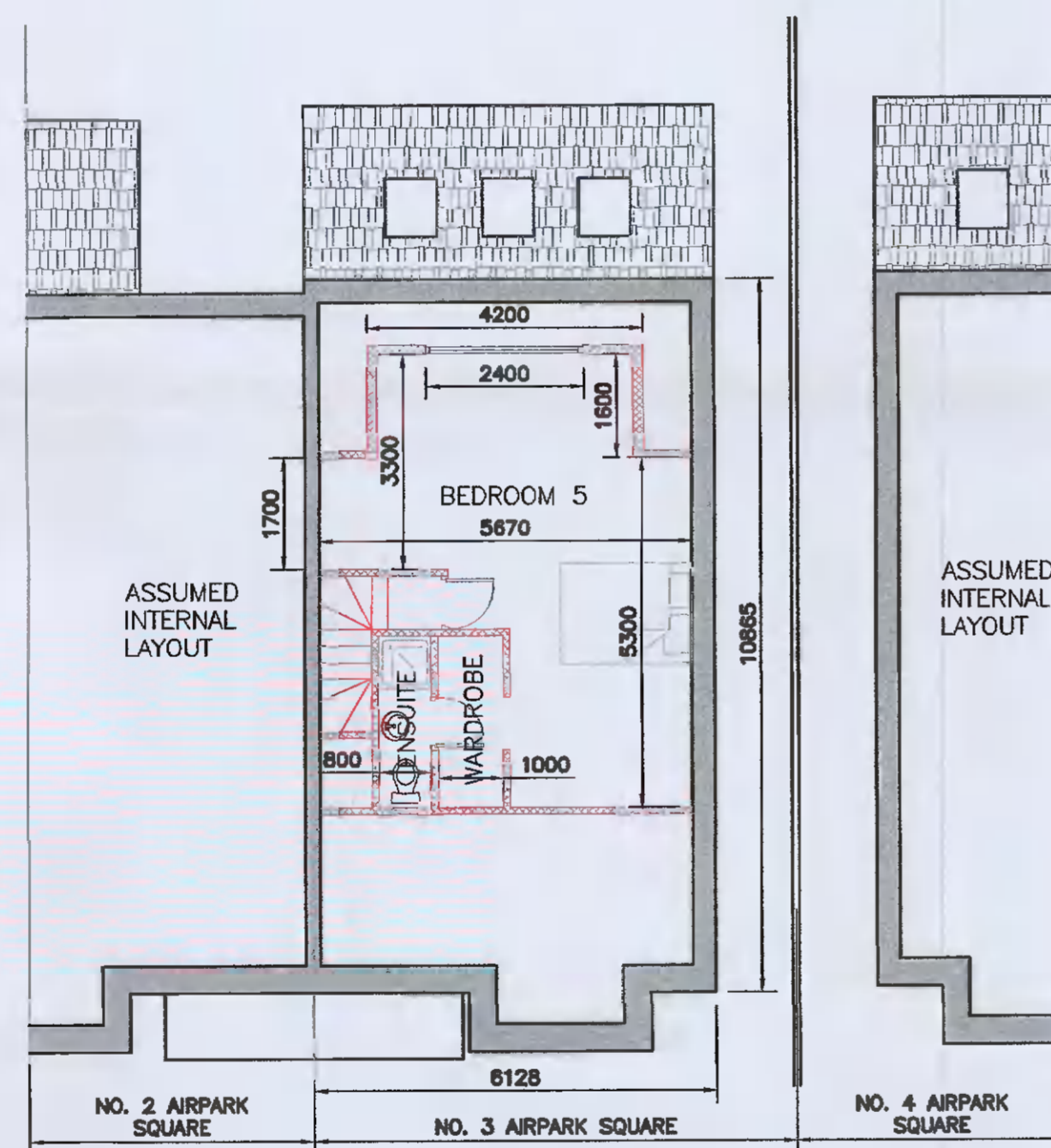

PROPOSED ATTIC PLAN
(SCALE 1:100)

ALTERATIONS TO EXISTING ROOF WITH FLAT ROOF TO NEW DORMER ROOF

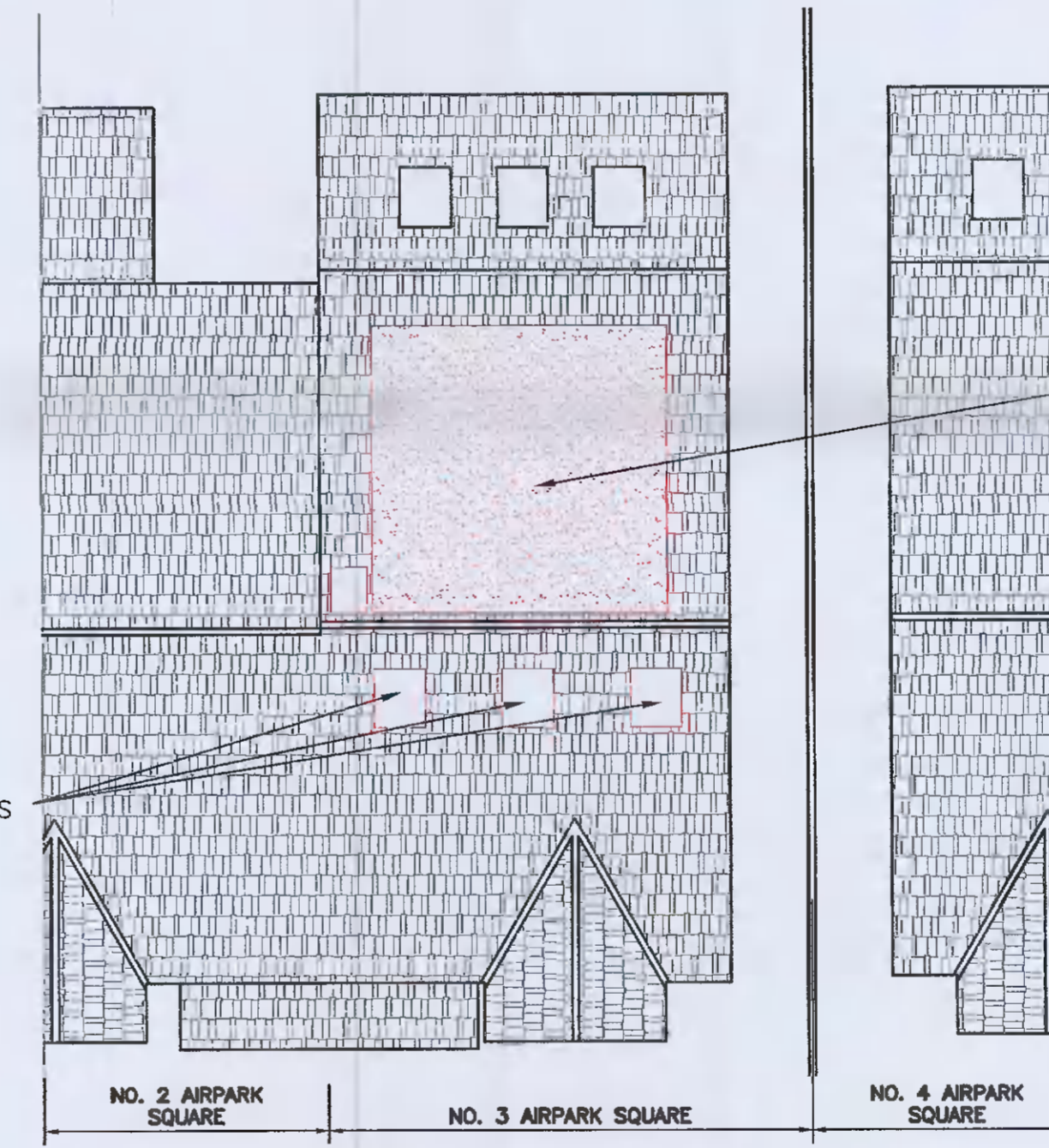

PROPOSED ROOF PLAN
(SCALE 1:100)

ALTERATIONS TO EXISTING ROOF WITH FLAT ROOF TO NEW DORMER ROOF

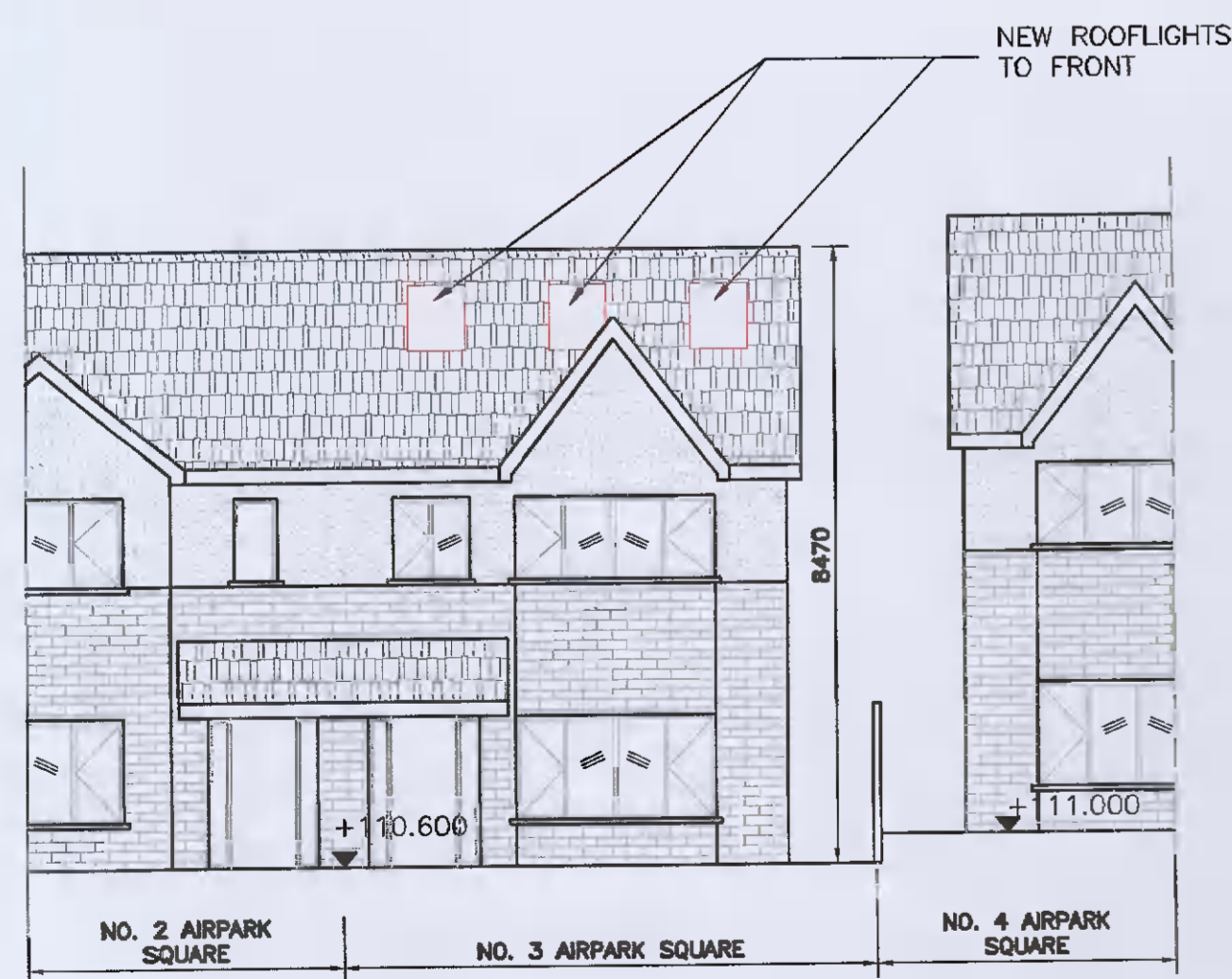

PROPOSED FRONT ELEVATION
(SCALE 1:100)

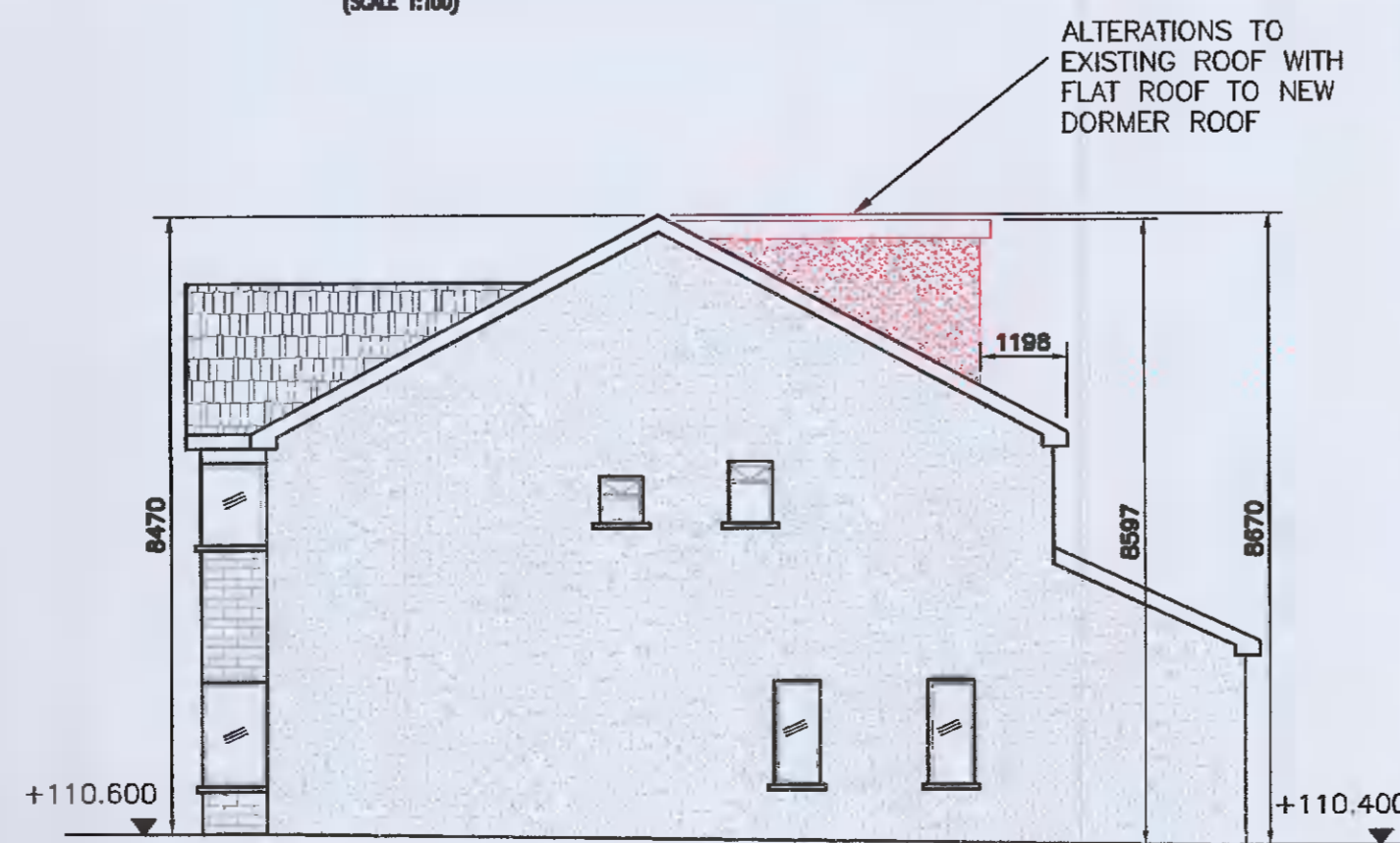

PROPOSED SIDE ELEVATION
(SCALE 1:100)

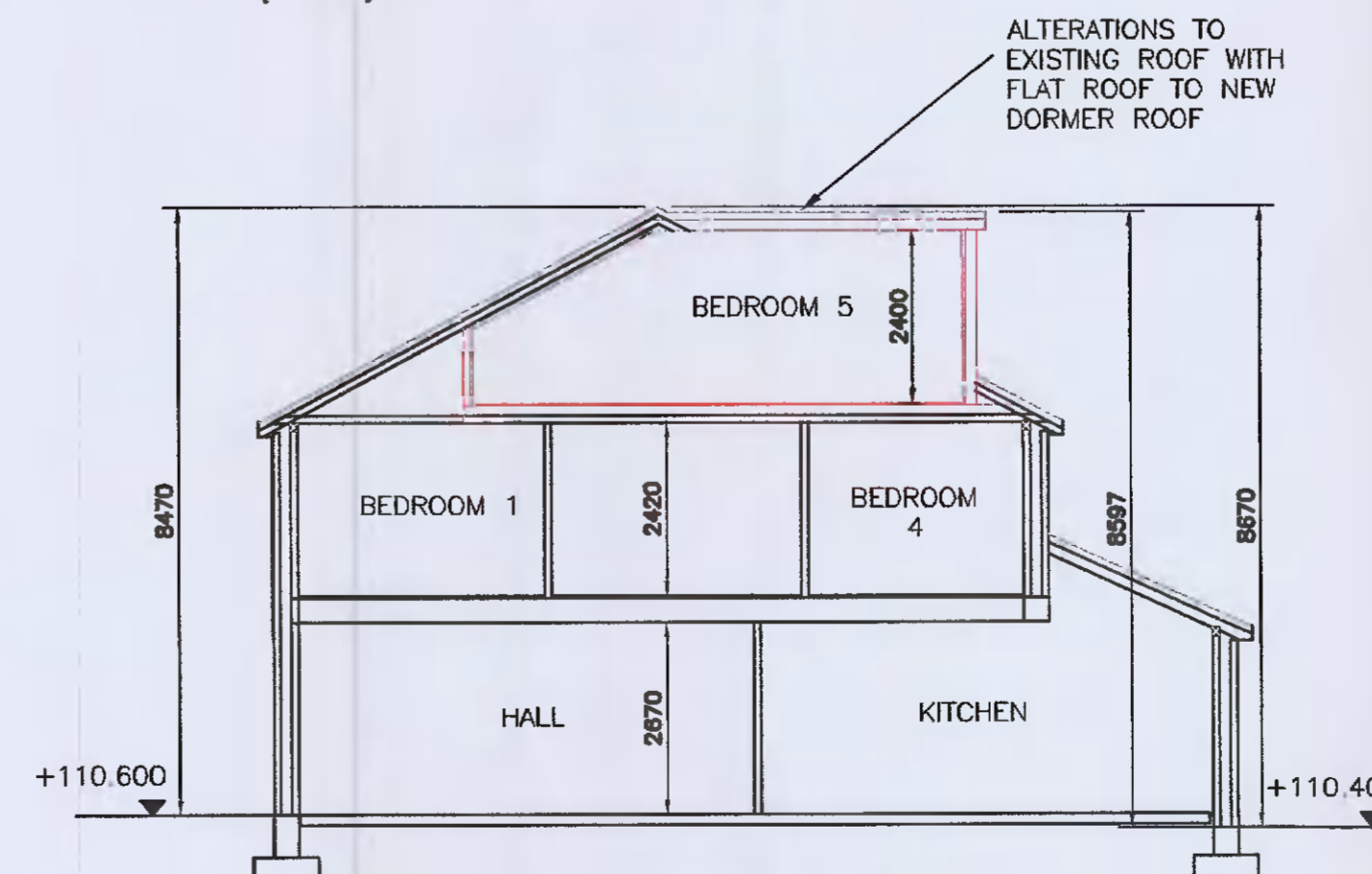

PROPOSED SECTION
(SCALE 1:100)

ALTERATIONS TO EXISTING ROOF WITH FLAT ROOF TO NEW DORMER ROOF

PL0	18/01/2022	ISSUED FOR PLANNING
REV.	DATE	DESCRIPTION

CLIENT:
EILEEN GILICK

PROJECT:
ATTIC AT 3 AIRPARK
SQUARE, STOCKING LANE,
RATHFARNHAM

DRAWING TITLE:
PROPOSED LAYOUTS,
SECTION & ELEVATIONS

SCALE: 1:100 @ A1	DWG STATUS: PLANNING
DATE: NOVEMBER 2021	DRAWN BY: RS
DRAWING NUMBER: 21-291-002	REVISION: PL0

RS
CONSULTING ENGINEERS

26A MAYWOOD LAWN
RAHENY
DUBLIN 5
tel: +353 87 901 73 25
email: ross.somers@gmail.com