

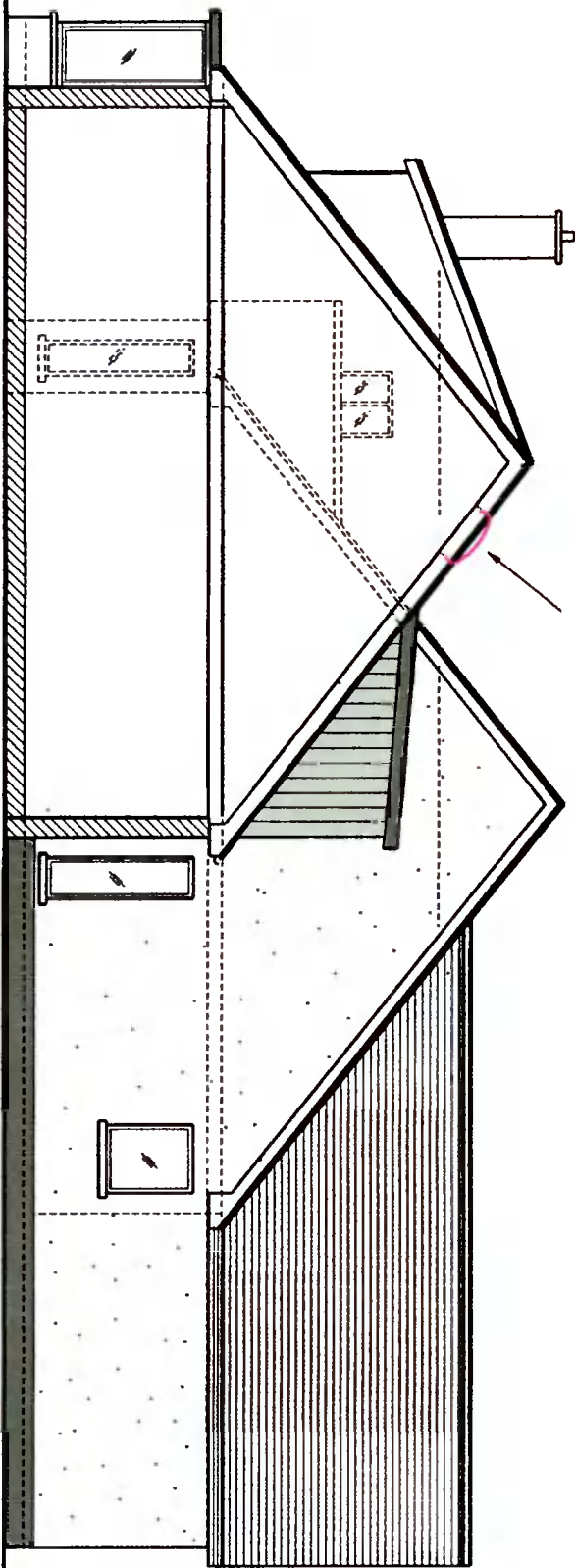

PROPOSED REAR ELEVATION

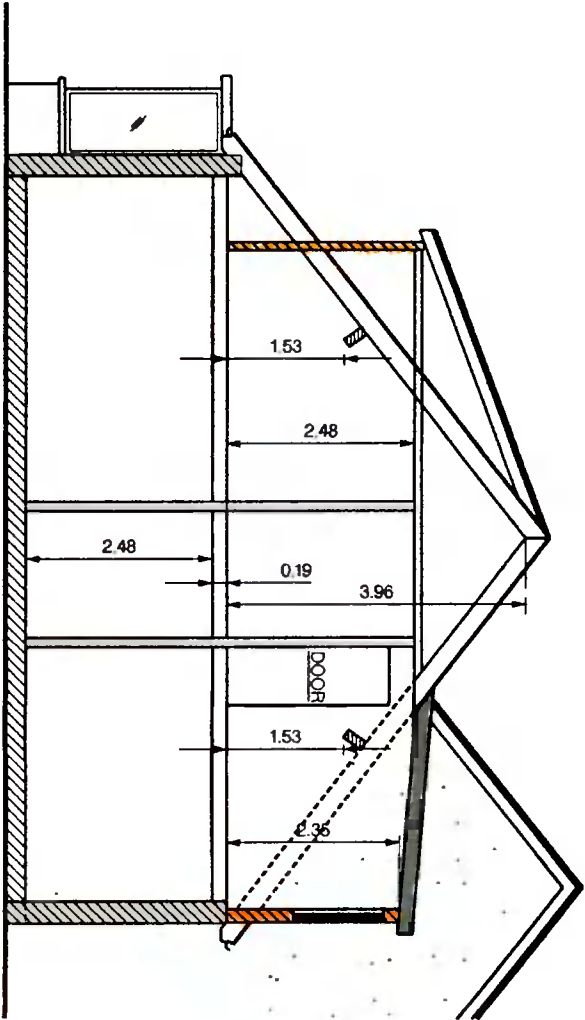

PROPOSED END ELEVATION /SECTION



PROPOSED SECTION B - B THRU ROOF SHOWING ATTIC

2 NO. NEW VELUX WINDOWS FOR STAIRWAY AND LANDING.

- NOTES:
1. PLANNING DRAWINGS
 2. ALL WORK TO COMPLY WITH BUILDING REGULATIONS.
 3. ALL DIMENSIONS IN METRES.
 4. NEW WORK SHOWN HATCHED YELLOW

PROPOSED LAYOUT

<p>Client: COLM DALTON, 2 ANNE DEVLIN AVE, BATHFARHAM, DUBLIN 14, D14DAS9</p>		<p>Job: PROPOSED ATTIC CONVERSION WITH DORMER EXTENSION AT REAR OF ROOF ALONG WITH INTERNAL ALTERATIONS.</p>	
<p>Drawn By P.N.C.</p>	<p>Checked By</p>	<p>Arch: P.N. CORCORAN, 28 KINGSTON HALL, HAROLD'S GRANGE RD., SANDYFORD, DUBLIN 18.</p>	<p>Drawing No. C-06</p>
<p>Approved By</p>	<p>Scale 1:100</p>	<p>Date 7-12-2021</p>	

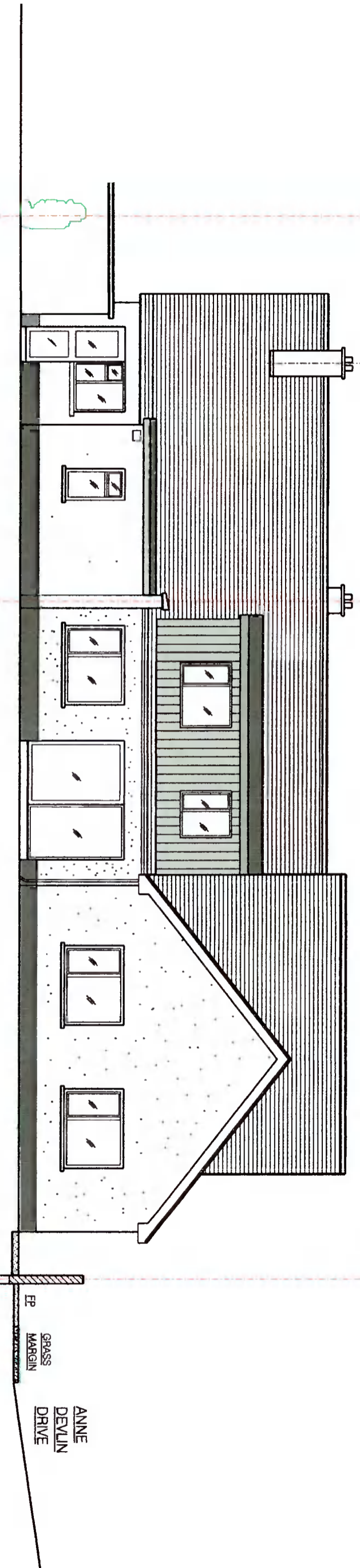

PROPOSED REAR ELEVATION SHOWING CONTIGUOUS BUILDINGS

- NOTES:
- 1. PLANNING DRAWINGS
 - 2. ALL WORK TO COMPLY WITH BUILDING REGULATIONS.
 - 3. ALL DIMENSIONS IN METRES.
 - 4. NEW WORK SHOWN HATCHED YELLOW

PROPOSED LAYOUT

<p>Client:</p> <p>COLM DALTON, 2 ANNE DEVLIN AVE., RATHFARNHAM, DUBLIN 14, D14DAS9</p>		<p>Job:</p> <p>PROPOSED ATTIC CONVERSION WITH DORMER EXTENSION AT REAR OF ROOF ALONG WITH INTERNAL ALTERATIONS.</p>	
<p>Drawn By: P.M.C.</p> <p>Checked By:</p> <p>Approved By:</p>	<p>Archit:</p> <p>P.N. CORCORAN, 28 KINGSTON HALL, HAROLD'S GRANGE RD., SANDYFORD, DUBLIN 18.</p>	<p>Scale: 1:100</p> <p>Date: 7-12-2021</p>	<p>Drawing No:</p> <p>C-07</p>