

PROPOSED END ELEVATION (NO CHANGE)

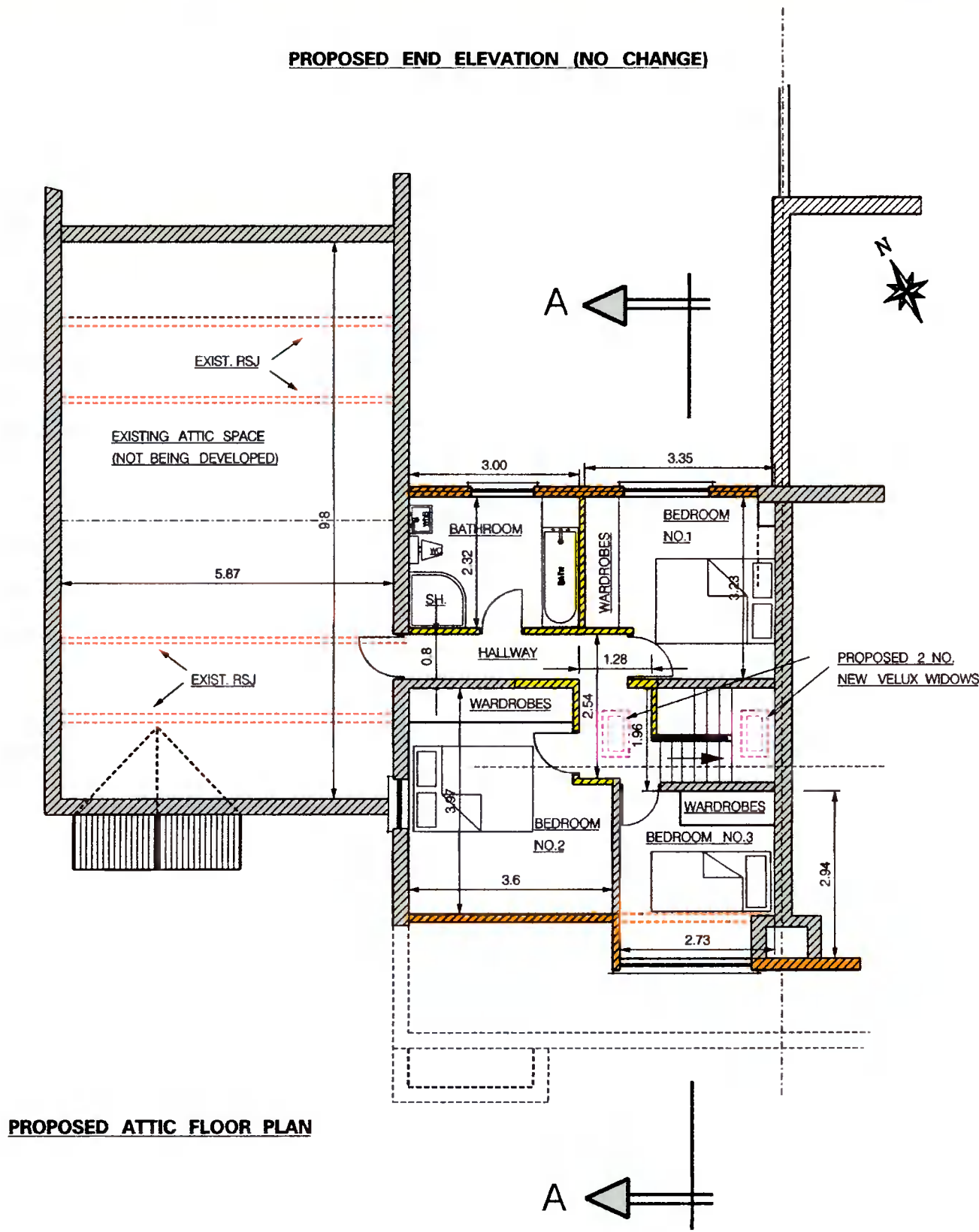

- NOTES:**
1. PLANNING DRAWINGS
 2. ALL WORK TO COMPLY WITH BUILDING REGULATIONS.
 3. ALL DIMENSIONS IN METRES.
 4. NEW WORK SHOWN HATCHED YELLOW

PROPOSED LAYOUT

Client: COLM DALTON, 2 ANNE DEVLIN AVE., RATHFARNHAM, DUBLIN 14, D14DA59		Job : PROPOSED DORMER EXTENSION AT REAR OF ROOF ALONG WITH INTERNAL ALTERATIONS.	
Arch: P.N. CORCORAN, 28 KINGSTON HALL, HAROLDS GRANGE RD., SANDYFORD , DUBLIN 18.		SCALE 1:100	DRAWING No. C-05
DRAWN BY P.N.C.	CHECKED BY	DATE 7- 12 -2021	
APPROVED BY			