

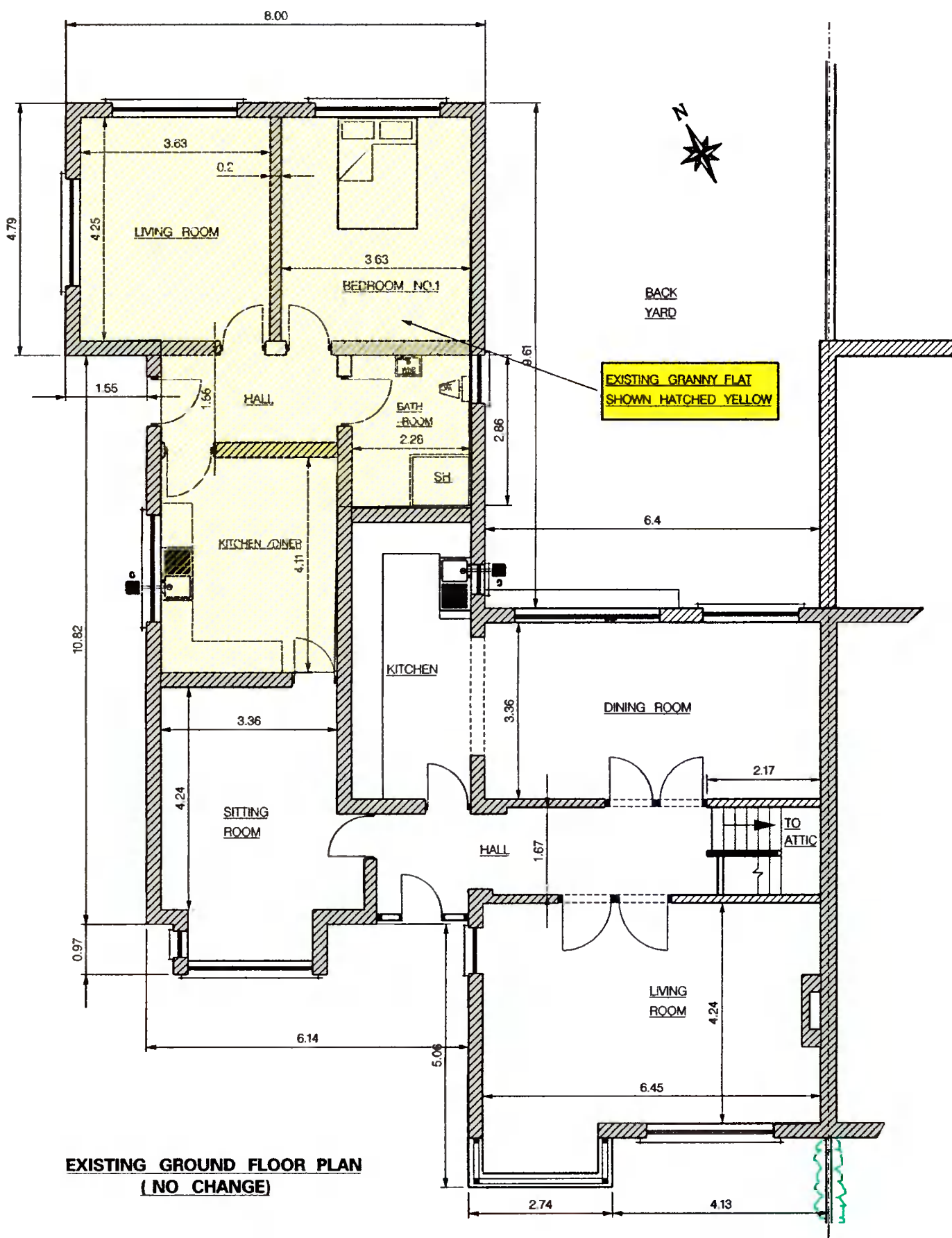

PROPOSED FRONT ELEVATION (NO CHANGE)



EXISTING GROUND FLOOR PLAN (NO CHANGE)

- NOTES:
1. PLANNING DRAWINGS
 2. ALL WORK TO COMPLY WITH BUILDING REGULATIONS.
 3. ALL DIMENSIONS IN METRES.
 4. NEW WORK SHOWN HATCHED YELLOW

**EXISTING LAYOUT
(NO CHANGE ONLY SOME
INTERNAL ALTERATIONS)**

Client: COLM DALTON, 2 ANNE DEVLIN AVE., RATHFARNHAM, DUBLIN 14. D14DA59		Job: PROPOSED ATTIC CONVERSION WITH DORMER EXTENSION AT REAR OF ROOF ALONG WITH INTERNAL ALTERATIONS.	
DRAWN BY P.N.C. CHECKED BY APPROVED BY		Archit. P.N. CORCORAN, 26 KINGSTON HALL, HAROLDS GRANGE RD., SANDYFORD, DUBLIN 18. SCALE 1:100 DATE 7-12-2021	
		DRAWING No.	C-04