

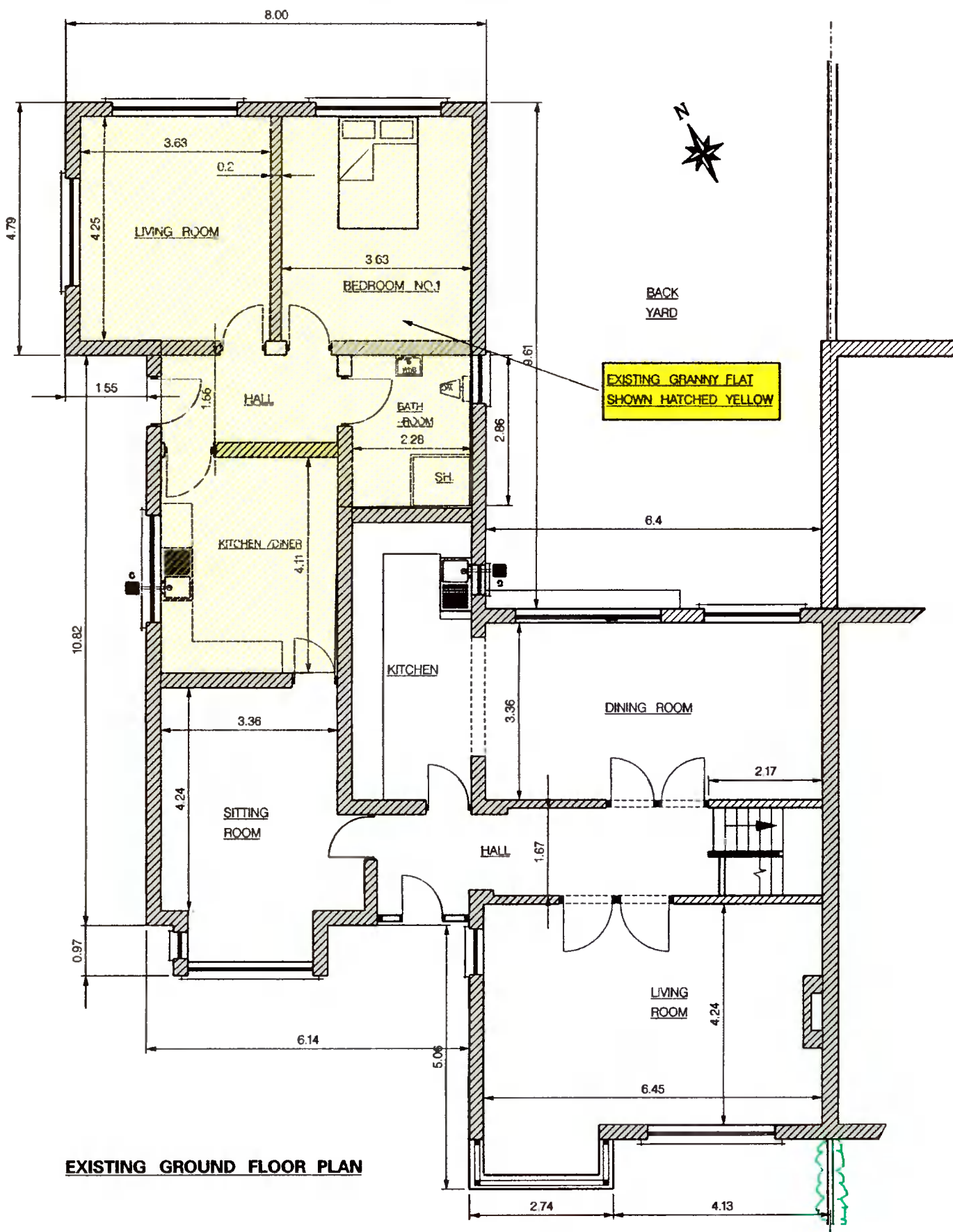

EXISTING FRONT ELEVATION



EXISTING GROUND FLOOR PLAN

- NOTES:
1. PLANNING DRAWINGS
 2. ALL WORK TO COMPLY WITH BUILDING REGULATIONS.
 3. ALL DIMENSIONS IN METRES.
 4. NEW WORK SHOWN HATCHED YELLOW

EXISTING LAYOUT

Client: COLM DALTON, 2 ANNE DEVLIN AVE., RATHFARNHAM, DUBLIN 14. D14DA59	Job: PROPOSED ATTIC CONVERSION WITH DORMER EXTENSION AT REAR OF ROOF ALONG WITH INTERNAL ALTERATIONS.
Arch: P.N. CORCORAN, 26 KINGSTON HALL, HAROLDS GRANGE RD., SANDYFORD, DUBLIN 18.	
DRAWN BY: P.N.C.	SCALE: 1:100
CHECKED BY:	DATE: 7-12-2021
APPROVED BY:	DRAWING No. C-01