

**EXISTING SECTION - AA**  
 scale 1:100 @ A3

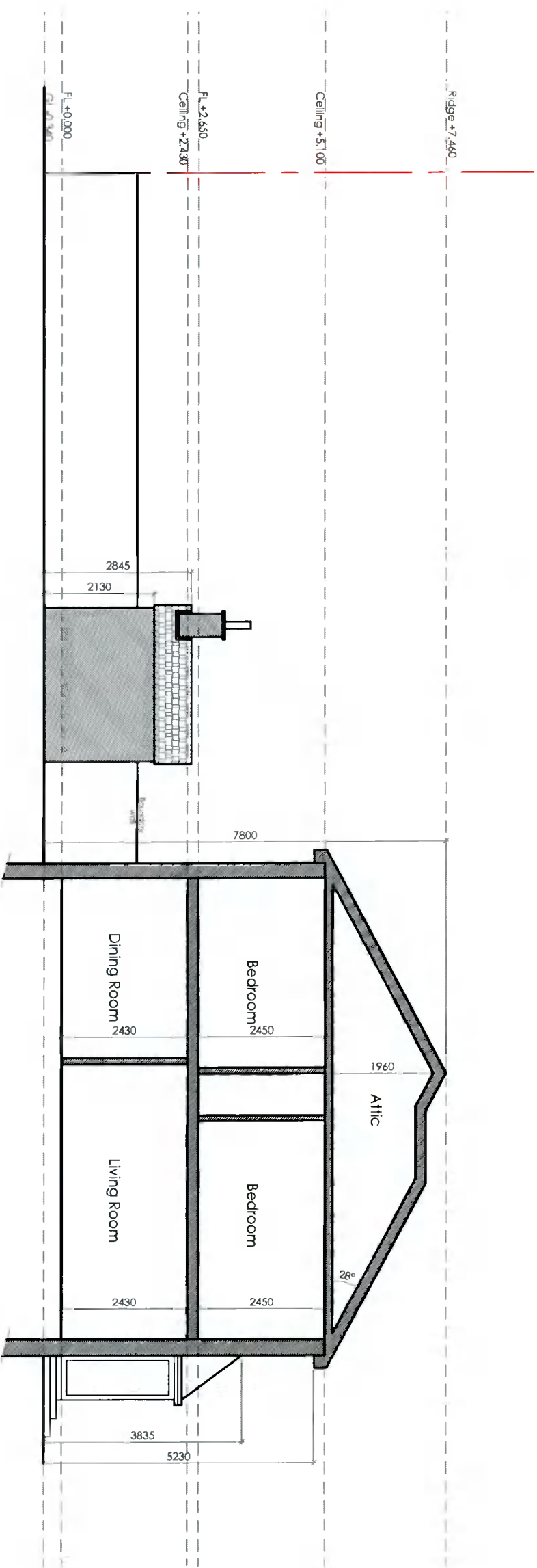

**PROPOSED SECTION - AA**  
 scale 1:100 @ A3

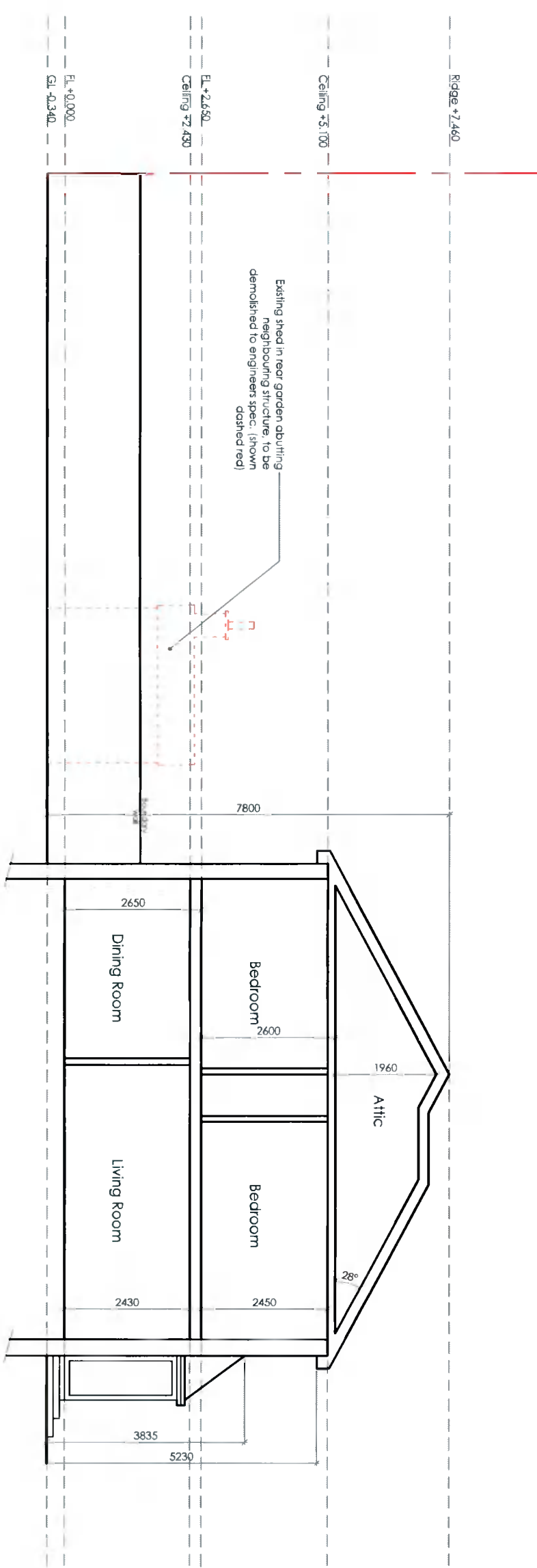

**Client**  
 John Browne & Keira Reville  
 14 The Avenue,  
 Cypress Downs,  
 Templeogue,  
 D6W YK02

**Revisions**

STATUS OF DRAWING  
**Planning**

**JOE FALLON DESIGN** ARCHITECTURE  
 First Floor, 6 Main Street, Dundrum, Dublin 14  
 1A Ryland Street, Buncloch, Enniscorthy, Co. Wexford

**Project** Extension at 14 the avenue  
**drawing** Existing and Proposed Section AA  
**job no.** 21047 **scale** as shown **date** 16.01.22 **drawn by** GS **stage** Planning **checked by** DOM

P: 01-5143488  
 M: 08-2566808  
 F: 053-9377633

**A3**

All work to be carried out in accordance with the current Building Regulations and Technical Guidance Documents. These documents take precedence over any dimensions / notes / specifications on these drawings. The contractor / client is to make a thorough inspection of the site and make themselves fully aware of any peculiarities pertaining there to. The contractor is entirely responsible for the proper setting out of works on site. Written dimensions are to be used in preference to scaling. **Contractor / client is to check all dimensions prior to planning stage / construction. Any discrepancies to be reported before work is in hand.** Contractor is deemed to have included for everything required to finish off project to a satisfactory condition though not specifically described on drawings. All work to be supervised and signed off by suitably qualified persons with up to-date insurance and proper Health and Safety. All drainage works to comply with Local Authority Regulations - if in doubt contact Authority. All works must be carried out using proper materials that are fit for the use for which they are intended and for the conditions in which they are to be used; if in doubt, refer to the harmonised technical specifications. All Materials and products to be fitted as per manufacturer's specification

