

1A, The Rookery  
Scholarstown Road  
Contiguous front elevation (North) to Beverly Drive - Existing

1, Beverly Drive  
3, Beverly Drive  
5, Beverly Drive



1A, The Rookery  
Scholarstown Road  
Contiguous front elevation (North) to Beverly Drive - Proposed

1, Beverly Drive  
3, Beverly Drive  
5, Beverly Drive

# PLANNING Further Information

Rev A: 5/01/2022: Revised to Incorporate Further Information request

**peter nickels architects**

client: David Renwick

project: 1, Beverly Drive, Scholarstown, Dublin 16

drawing: Contiguous Elevations

drawing no: 1470/PP/015 revision: A

scale: 1:200 @ A3 date: August 2021

The Millows, Sunbury Gardens, Derry, Dublin 6  
 p: 0145460000 e: info@peternickelsarchitects.ie  
 w: www.peternickelsarchitects.ie t: 01454 615 8802



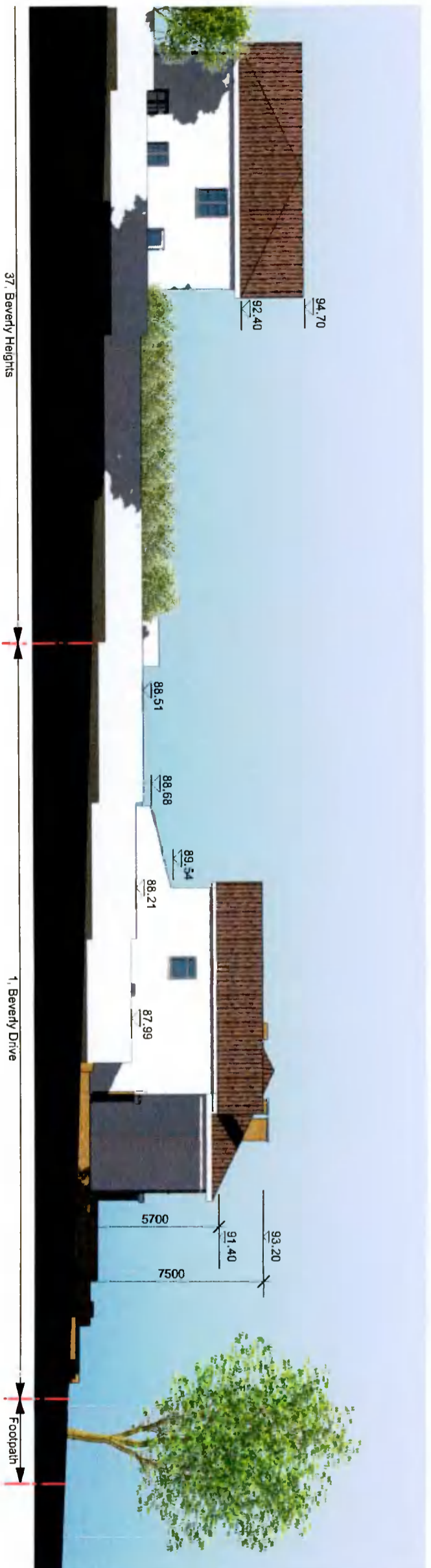

37, Beverly Heights  
Contiguous side elevation (East) to Scholarstown Road - Existing

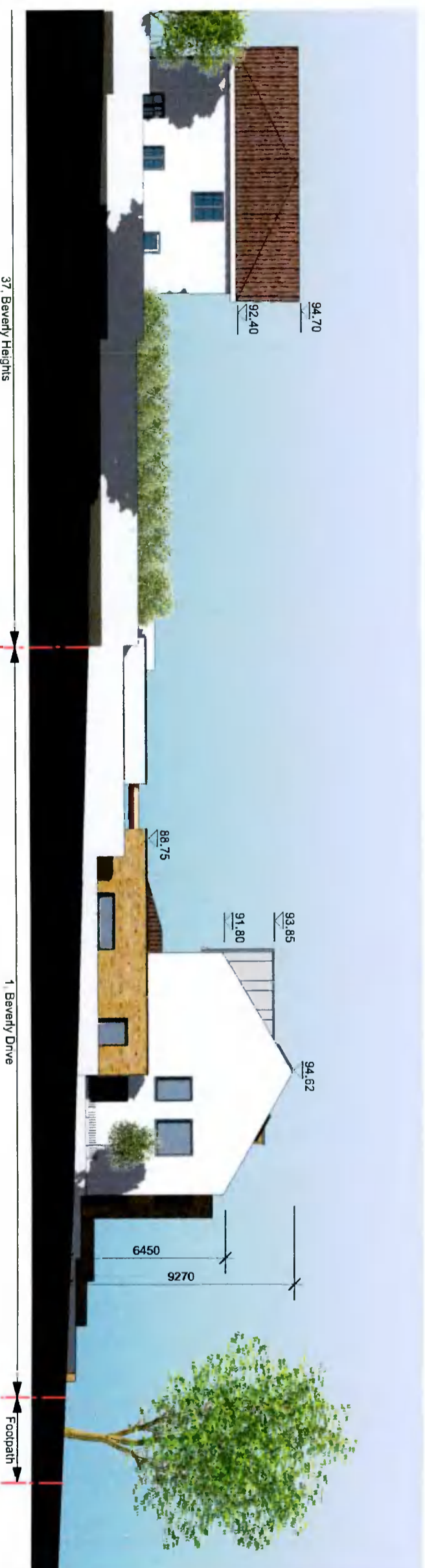

37, Beverly Heights  
Contiguous side elevation (East) to Scholarstown Road - Proposed

# PLANNING Further Information

Rev A: 5/01/2022: Revised to incorporate Further Information request

**peter nickels architects**

client: David Renwick

project: 1, Beverly Drive, Scholarstown, Dublin 16

drawing: Contiguous Elevations

drawing no: 1470/PP/016      revision: A

scale: 1:200 @ A3      date: August 2021

The below: Summary drawings, Drafty, Outline 5  
 tel: 01853 910000, peter@peternickels.com, peternickels.com  
 m: +353 (0) 86 315 4902



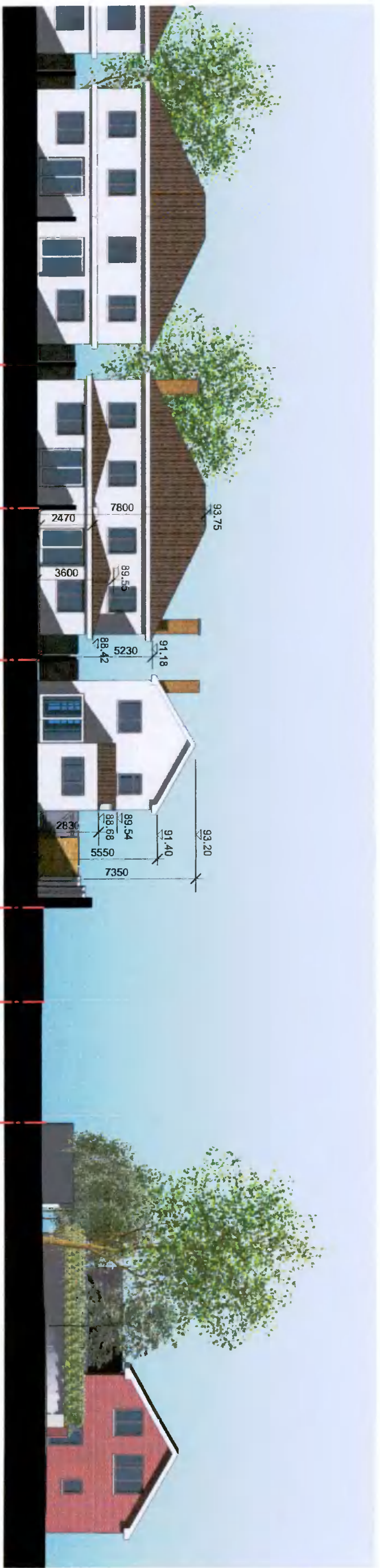

Contiguous rear elevation (South) - Existing

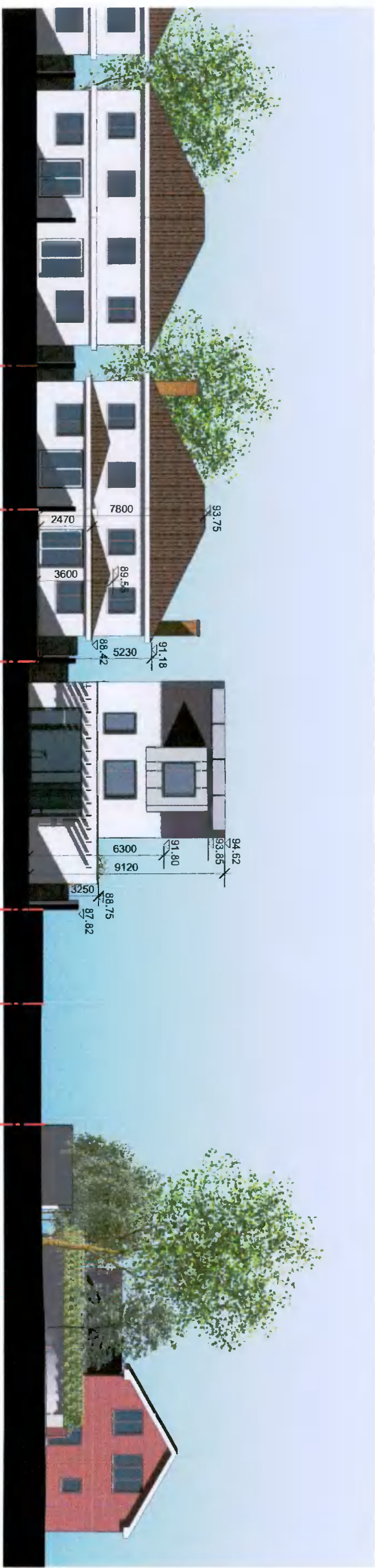

Contiguous rear elevation (South) - Proposed

# PLANNING Further Information

Rev A: 5/01/2022: Revised to incorporate Further Information request  
**peter nickels architects**

client: David Renwick

project: 1, Beverly Drive, Scholarstown, Dublin 16

drawing: Contiguous Elevations

drawing no: 1470/PP/017 revision: A

scale: 1:200 @ A3 date: August 2021

The Willows, Sunday Gardens, Dún Laoghaire, Dublin 11  
 or mail@peternickelsarchitects.ie peter nickels architects  
 tel: +353 (0)1 96 315 6992