

Drawing : Original site layout plan

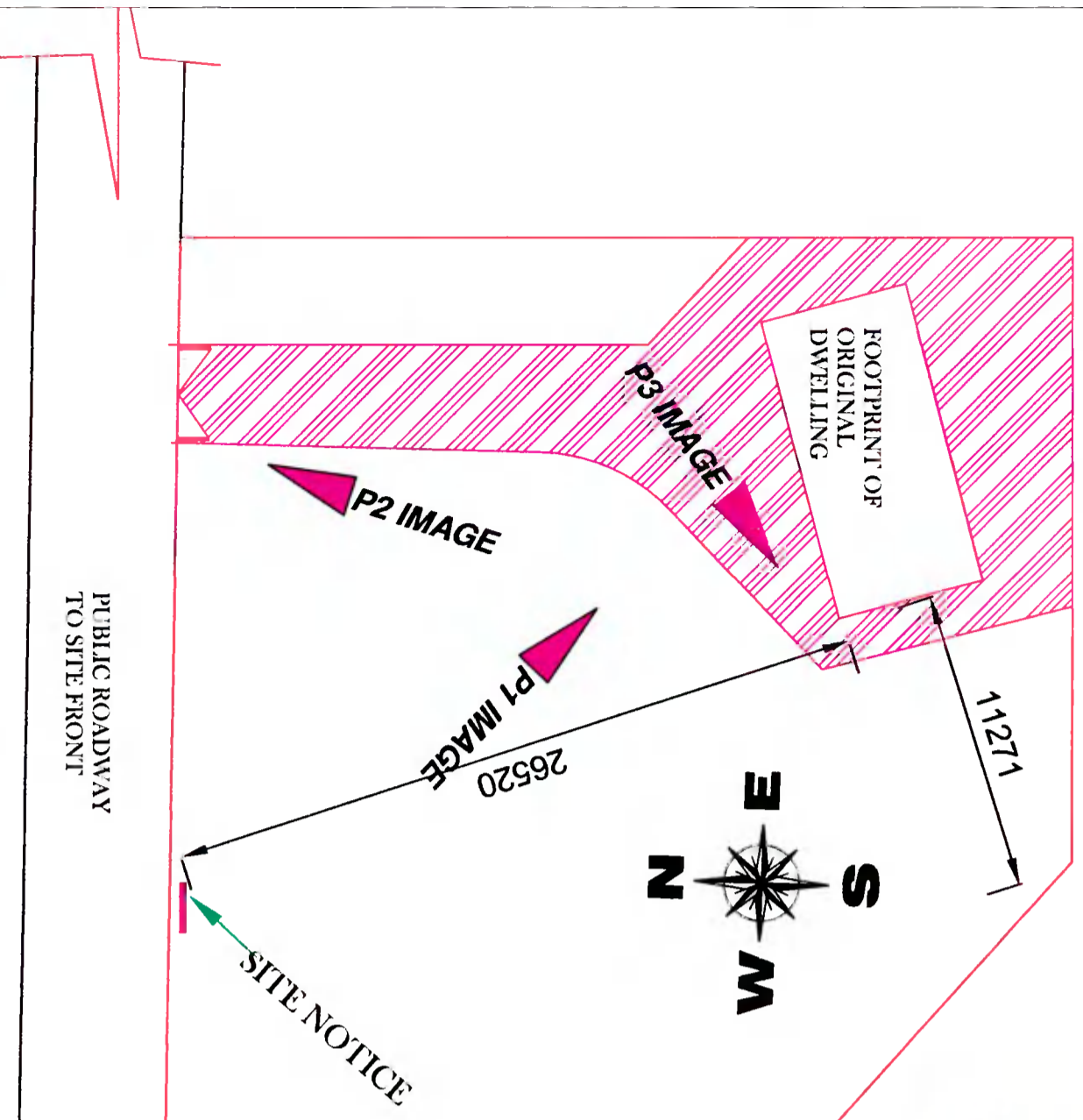

P1 IMAGE (ORIGINAL SITE DWELLING + GRAVELLED AREA)



P3 IMAGE (WEST CORNER OF ORIGINAL DWELLING)



P2 IMAGE (EXISTING GATE ENTRANCE TO SITE)

EXISTING SEPTIC TANK TO BE SUCKED OUT AND DECOMMISSIONED BY AN EPA LICENCED CONTRACTOR



FLOOR SLAB OF ORIGINAL DWELLING ON SITE & EXISTING HARDSTANDING AREA

SYMBOL INDICATING ORIGINAL HARDCORE AREA ON SITE SERVING DWELLING

Drawing nr :	Original site layout plan
Project :	I Ronan Gough intend to apply for full planning permission for a new single storey café & external toilet block , for change of use of existing hardstanding area on site and increasing area of hardstanding to form a public carpark , for upgrading of existing septic tank on site to a new mechanical waste water treatment system and percolation area , and for alteration of existing vehicular access to site , on site at Lower Castlekelly road , Glensasmole , Dublin 24
Prepared by :	Michael Finnán (Bsc , MCIQB , MSCSI) C/O Bdc's Ltd , Lower Friarstown , Bohernabreena , Dublin 24 Ph : 087-2825326 Email : Michael.Finnan043@gmail.com
Date :	13-1-2022
Scale :	1: 250
Drawing nr :	3

Please Note : These drawings are for planning application purposes only and no works to commence until author is notified . Any site dimension discrepancy with drawings to be notified to author immediately . Any builder quoting for works must visit site and establish exact nature of works prior to preparing works quote .