

Drawing : Proposed floor plan of Toilet Block

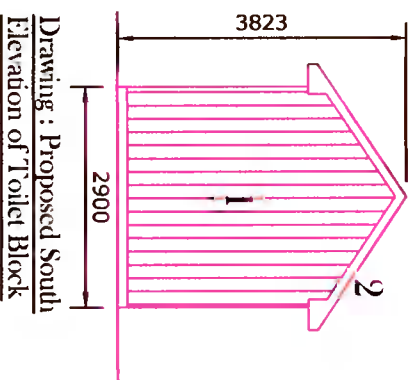

Drawing : Proposed South Elevation of Toilet Block

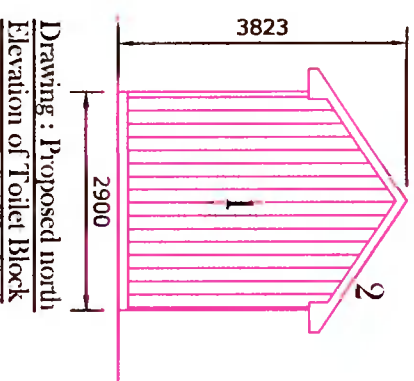

Drawing : Proposed north Elevation of Toilet Block

- 1: BURNT CEDAR SHEETING FIXED TO 50*25MM TREATED BATTEN ON TYVEK BREATHER SARKING FELT, ON 100MM BLOCKWORK INNER SKIN, 100MM CAVITY WITH FULL FILL CAVITY INSULATION, 100MM BLOCKWORK INNER LEAF WITH HARD-WALL INTERNAL FINISH
- 2: GALVANISED GREEN CORRUGATED ROOF FIXED TO 50*25MM TREATED BATTENS, 50*25MM COUNTER BATTENS ON TYVEK BREATHER FELT, ON 18MM OSB, ON TRUSSED RAFTER
- 3: HARDWOOD WINDOWS & DOORS
- 4: CONCRETE FOUNDATIONS & FLOORS TO LATER STRUCTURAL ENGINEERING DETAIL ON SITE

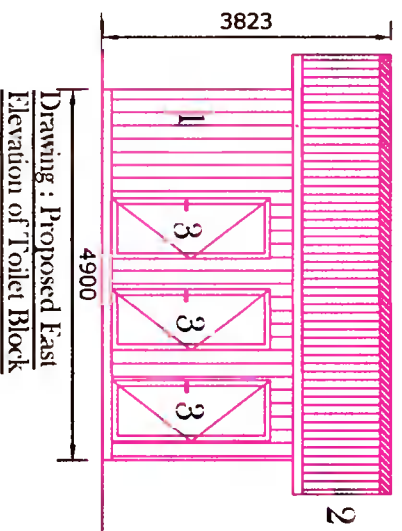

Drawing : Proposed East Elevation of Toilet Block

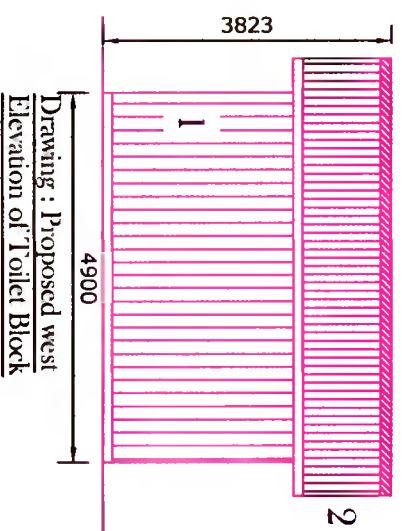

Drawing : Proposed west Elevation of Toilet Block



IMAGE OF BURNT LARCH WALL COVERING WE INTEND TO USE ON CAFE & NEW TOILET BLOCK

Drawing : Proposed Floor plan & Toilet block elevations

Project : I Roman Gough intend to apply for full planning permission for a new single storey café & external toilet block, for change of use of existing hardstanding area on site and increasing area of hardstanding to form a public carpark, for upgrading of existing septic tank on site to a new mechanical waste water treatment system and percolation area, and for alteration of existing vehicular access to site, on site at Lower Castlekelly road, Glensmole, Dublin 24

Prepared by : Michael Finnan (Bsc, MCIQB, MSCSI)
C/O Bdc's Ltd, Lower Friarstown, Bohernabreena, Dublin 24
Ph : 087-2825326
Email : Michael.Finnan043@gmail.com

Date : 13-1-2022

Scale : 1 : 100

Drawing nr : 6

Please Note : These drawings are for planning application purposes only and no works to commence until author is notified. Any site dimension discrepancy with drawings to be notified to author immediately. Any builder quoting for works must visit site and establish exact nature of works prior to preparing works quote.