

Drawing : Proposed Site Section C-C

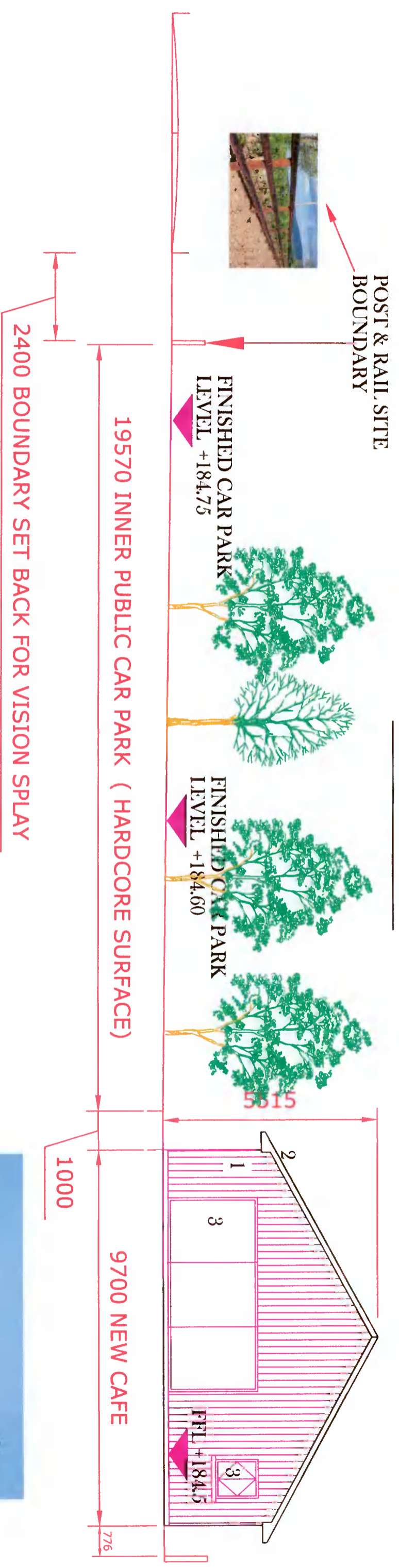

- 1: BURNT CEDAR SHEETING FIXED TO 50*25MM TREATED BATTEN ON TYVEK BREATHER SARKING FELT, ON 100MM BLOCKWORK INNER SKIN, 100MM CAVITY WITH FULL FILL CAVITY INSULATION, 100MM BLOCKWORK INNER LEAF WITH HARD-WALL INTERNAL FINISH
- 2: GALVANISED GREEN CORRUGATED ROOF FIXED TO 50*25MM TREATED BATTENS, 50*25MM COUNTER BATTENS ON TYVEK BREATHER FELT, ON 18MM OSB, ON TRUSSED RAFTER HARDWOOD WINDOWS & DOORS
- 3: CONCRETE FOUNDATIONS & FLOORS TO LATER STRUCTURAL ENGINEERING DETAIL ON SITE
- 4:

IMAGE OF BURNT LARCH WALL COVERING WE INTEND TO USE



Drawing:	Proposed Site section C-C
Project:	! Roman Gough intend to apply for full planning permission for a new single storey café & external toilet block, for change of use of existing hardstanding area on site and increasing area of hardstanding to form a public carpark, for upgrading of existing septic tank on site to a new mechanical waste water treatment system and percolation area, and for alteration of existing vehicular access to site, on site at Lower Castlekelly road, Glensmole, Dublin 24
Prepared by:	Michael Finnan (Bsc, MCIQB, MSCSI) C/O Bdc's Ltd, Lower Friarstown, Boherrabraena, Dublin 24 Ph : 087-2825326 Email : Michael.Finnan043@gmail.com
Date:	13-1-2022
Scale:	1: 100
Drawing nr:	7

Please Note : These drawings are for planning application purposes only and no works to commence until author is notified . Any site dimension discrepancy with drawings to be notified to author immediately . Any builder quoting for works must visit site and establish exact nature of works prior to preparing works quote .