

Roof Construction
 Selected Roof Slates on
 50x50mm Treated Battens on
 Tued Roofing Felt on
 175x44mm Common Rafter @ 400mm C/s
 Kingspan Thermopich TP10 125mm Thick
 Placed Between Common Rafters
 Kingspan Composite Insulation K18 52.5mm
 Mechanically Fixed To Underside Of Rafters
 3mm Skim Coat

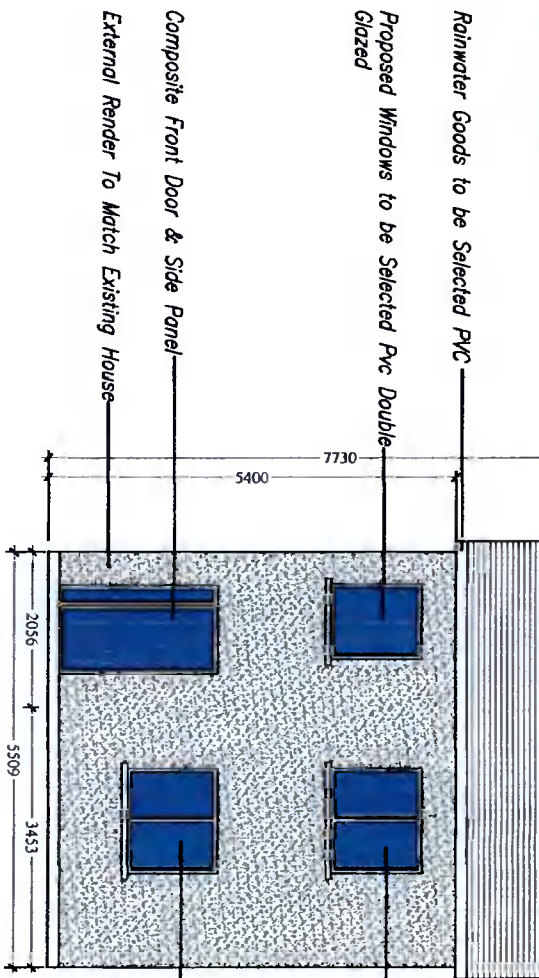

Proposed Front Elevation

ROOF MAKE UP
 3 LAYERS OF MINERAL FELT ON
 WBP PLYWOOD DECKING ON
 FIRING DIECES (1:60)
 225mmx44mm JOISTS @ 400mm/c
 150mm EARTHWOOL BETWEEN JOISTS AND
 12.5mm Plasterboard &
 3mm Skim Coat

Roof Construction
 Selected Roof Slates on
 50x50mm Treated Battens on
 Tued Roofing Felt on
 175x44mm Common Rafter @ 400mm C/s
 Kingspan Thermopich TP10 125mm Thick
 Placed Between Common Rafters
 Kingspan Composite Insulation K18 52.5mm
 Mechanically Fixed To Underside Of Rafters
 3mm Skim Coat

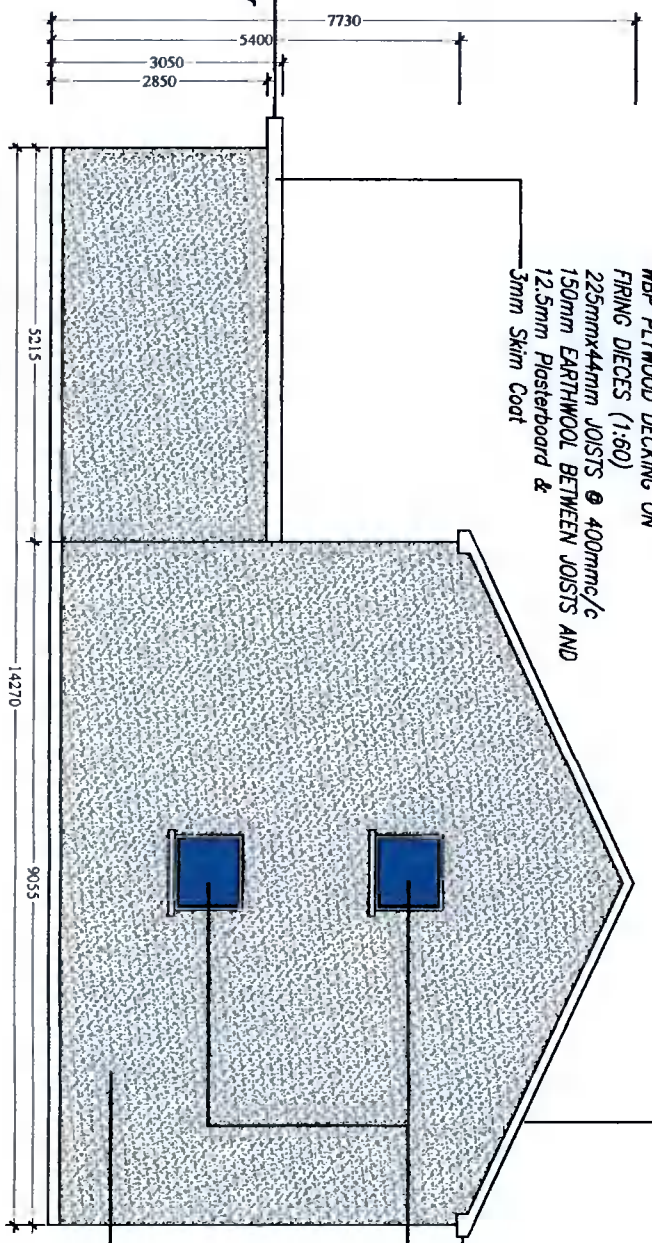

Proposed Side Elevation

*Soffit & Fascia To Be 0.9mm
 Pressed Aluminium Cladding Or Similar
 Approved*

CAI	Issued For Clarification of Additional Information	JW	JW	Jan 2022
AI	Issued For Additional Information	JW	JW	June 2021

PL1	Issued For Planning	JW	JW	Mar 2021
REV:	REVISION TITLE:	DRN	CHD:	DATE:

APPLICANT:
Deborah Soave

Jason Walsh
 Architectural & Engineering
 12 ARD MOR CRESCENT
 TALLAGHT
 DUBLIN 24
 PHONE: 085 8070 432
 EMAIL: G.JL.SERVICES@GMAIL.COM

JOB TITLE:
 Proposed Two Storey Detached House At,
 67 Coolamber Park,
 Knocklyon,
 Dublin 16.

DRAWING TITLE:
Proposed Elevations
 (Sheet 1 of 2)

SCALE:	INITIALS:	DATE:	REV:
1:100	JW	04.01.21	CAI
JOB No:	DRAWING No:		
DS-21	DS-21-06		

THIS DRAWING IS ISSUED FOR CLARIFICATION OF
 ADDITIONAL INFORMATION

ALL BUILDING WORK TO BE CARRIED OUT
 IN ACCORDANCE WITH ENGINEERS DETAILS
 & CURRENT BUILDING REGULATIONS

CONTRACTORS MUST VERIFY ALL DIMENSIONS
 ON SITE BEFORE COMMENCING ANY WORK.
 NO WORKING DIMENSIONS TO BE SCALED.
 DIMENSIONS TO BLOCKWORK ONLY.
 THIS DRAWING AND DESIGN IS COPYRIGHT AND
 IS THE PROPERTY OF JASON WALSH.

Roof Construction
 Selected Roof Slates on
 50x50mm Treated Battens on
 Tued Roofing Felt on
 175x44mm Common Rafter @ 400mm C/s
 Kingspan Thermpitch TP10 125mm Thick
 Placed Between Common Rafters
 Kingspan Composite Insulation K18 52.5mm
 Mechanically Fixed To Underside Of Rafters
 3mm Skim Coat

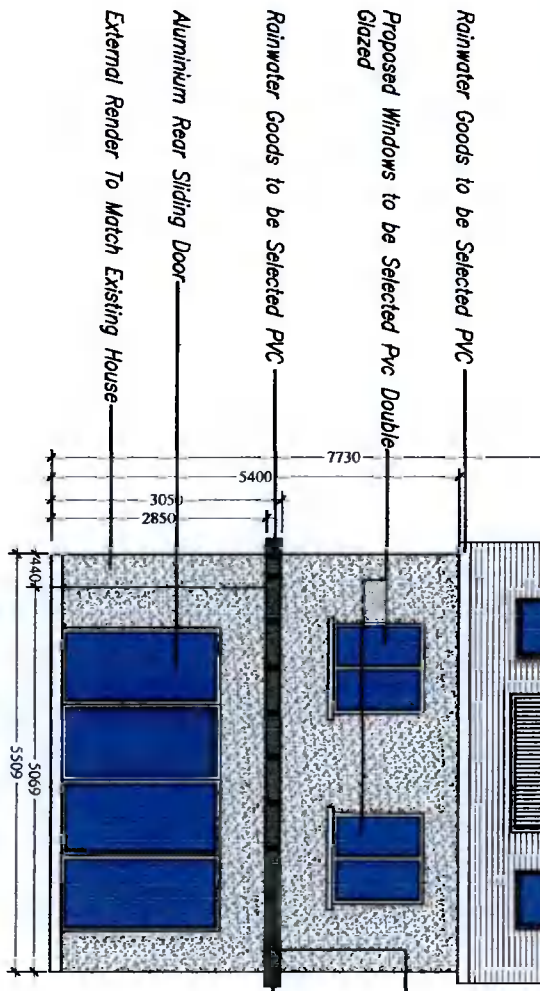

ROOF MAKE UP
 3 LAYERS OF MINERAL FELT ON
 WBP PLYWOOD DECKING ON
 FIRING DIECES (1:60)
 225mmx44mm JOISTS @ 400mm/c
 150mm EARTHWOOL BETWEEN JOISTS AND
 12.5mm Plasterboard &
 3mm Skim Coat

Roof Construction
 Selected Roof Slates on
 50x50mm Treated Battens on
 Tued Roofing Felt on
 175x44mm Common Rafter @ 400mm C/s
 Kingspan Thermpitch TP10 125mm Thick
 Placed Between Common Rafters
 Kingspan Composite Insulation K18 52.5mm
 Mechanically Fixed To Underside Of Rafters
 3mm Skim Coat

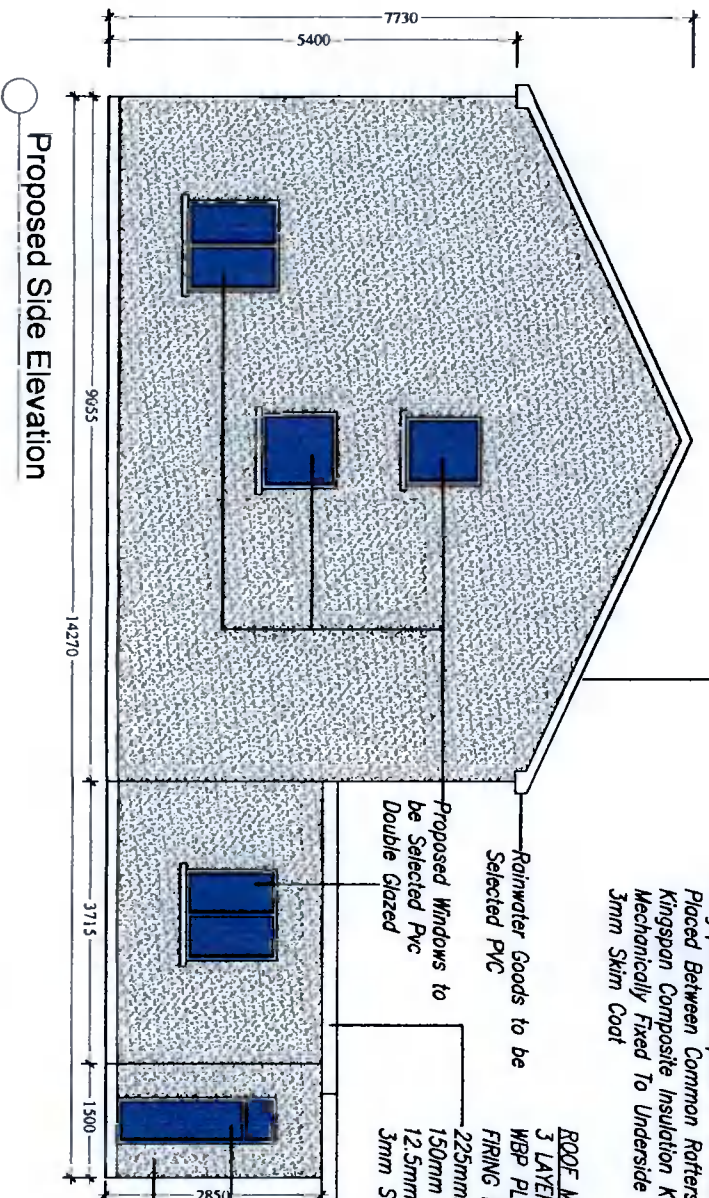

ROOF MAKE UP
 3 LAYERS OF MINERAL FELT ON
 WBP PLYWOOD DECKING ON
 FIRING DIECES (1:60)
 225mmx44mm JOISTS @ 400mm/c
 150mm EARTHWOOL BETWEEN JOISTS AND
 12.5mm Plasterboard &
 3mm Skim Coat

Soffit & Fascia To Be 0.9mm Pressed Aluminium Cladding Or Similar Approved
 Proposed Windows to be Selected Pvc Double Glazed
 External Render To Match Existing House

CAI	Issued For Clarification of Additional Information	JW	JW	Jan 2022
A1	Issued For Additional Information	JW	JW	June 2021

PL1	Issued For Planning	JW	JW	Mar 2021
REV.	REVISION TITLE:	DRN	CHD:	DATE:

APPLICANT:
Deborah Soave

Jason Walsh
 Architectural & Engineering
 12 ARD MOR CRESCENT
 TALLAGHT
 DUBLIN 24
 PHONE: 085 8070 432
 EMAIL: GUL.SERVICES@GMAIL.COM

JOB TITLE:
 Proposed Two Storey Detached House At,
 67 Coolamber Park,
 Knocklyon,
 Dublin 16.

DRAWING TITLE:
 Proposed Elevations
 (Sheet 2 of 2)

SCALE:	INITIALS:	DATE:	REV:
1:100	JW	04.01.21	CAI
JOB No:	DRAWING No:		
DS-21	DS-21-07		

ALL BUILDING WORK TO BE CARRIED OUT
 IN ACCORDANCE WITH ENGINEERS DETAILS
 & CURRENT BUILDING REGULATIONS

CONTRACTORS MUST VERIFY ALL DIMENSIONS
 ON SITE BEFORE COMMENCING ANY WORK.
 NO WORKING DIMENSIONS TO BE SCALED.
 DIMENSIONS TO BLOCKWORK ONLY.
 THIS DRAWING AND DESIGN IS COPYRIGHT AND
 IS THE PROPERTY OF JASON WALSH.

THIS DRAWING IS ISSUED FOR CLARIFICATION OF
 ADDITIONAL INFORMATION