

External Wall Construction
 22mm Sand & Cement Render Finish
 215mm Cavity Block
 100mm Kingspan Insulation Board or Equal
 Finished with 3mm Skim Coat.

Timber Stud Partition (All New Internal Walls)
 3mm Skim Coat Plaster Finish on
 12.5mm Gypsum Plaster Board on
 38x75mm Studs.
 Insulate Between Studs

Note:
 All Dimensions are Block to Block

CAI	Issued For Clarification of Additional Information	JW	JW	Jan' 2022
AI	Issued For Additional Information	JW	JW	440 June 2021
PL1	Issued For Planning	JW	JW	MAR' 2021
REV.	REVISION TITLE:	DRN.	CHD.	DATE:

THIS DRAWING IS ISSUED FOR CLARIFICATION OF ADDITIONAL INFORMATION

APPLICANT: Deborah Soave		DRAWING TITLE: Proposed Ground Floor Plan	
Jason Walsh Architectural & Engineering 12 ARD MOR CRESCENT TALLAGHT DUBLIN 24 PHONE: 085 8070 432 EMAIL: GJL.SERCIVES@GMAIL.COM		JOB TITLE: Proposed Two Storey Detached House At, 67 Coolamber Park, Knocklyon, Dublin 16.	
SCALE:	INITIALS:	DATE:	
1:50	JW	04.01.21	
JOB No:	DRAWING No:	REV:	
DS-21	DS-21-02	CAI	

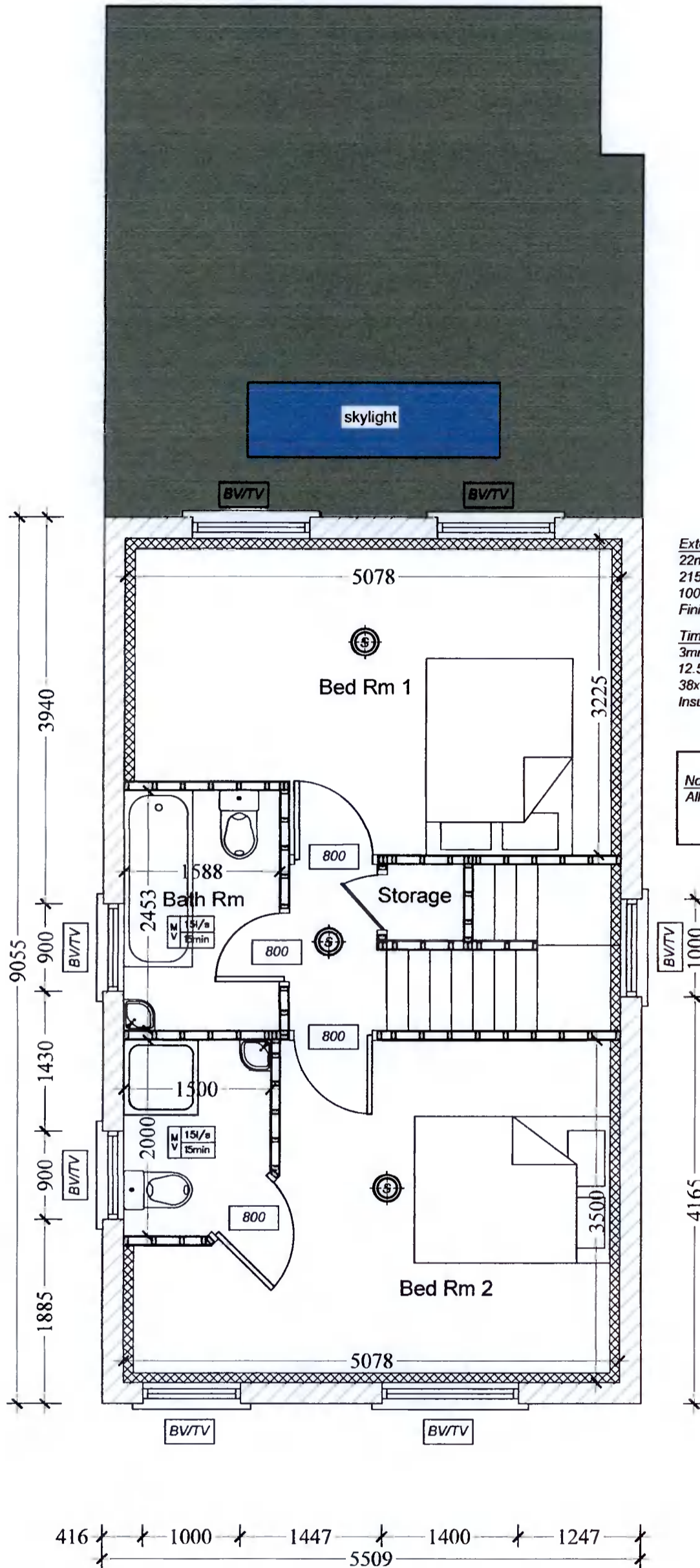

External Wall Construction
 22mm Sand & Cement Render Finish
 215mm Cavity Block
 100mm Kingspan Insulation Board or Equal
 Finished with 3mm Skim Coat.

Timber Stud Partition (All New Internal Walls)
 3mm Skim Coat Plaster Finish on
 12.5mm Gypsum Plaster Board on
 38x75mm Studs
 Insulate Between Studs

Note:
 All Dimensions are Block to Block

CAI Issued For Clarification of Additional Information JW JW Jan' 2022
 AI Issued For Additional Information JW JW June 2021

PL1	Issued For Planning	JW	JW	Mar' 2021
REV:	REVISION TITLE:	DRN:	CHD:	DATE:

THIS DRAWING IS ISSUED FOR CLARIFICATION OF ADDITIONAL INFORMATION

APPLICANT: Deborah Soave		DRAWING TITLE: Proposed First Floor Plan		
Jason Walsh Architectural & Engineering 12 ARD MOR CRESCENT TALLAGHT DUBLIN 24 PHONE: 085 8070 432 EMAIL: GJL.SERCIVES@GMAIL.COM		JOB TITLE: Proposed Two Storey Detached House At, 67 Coolamber Park, Knocklyon, Dublin 16.		
		SCALE: 1:50	INITIALS: JW	DATE: 04.01.21
JOB No: DS-21		DRAWING No: DS-21-03		REV: CAI