

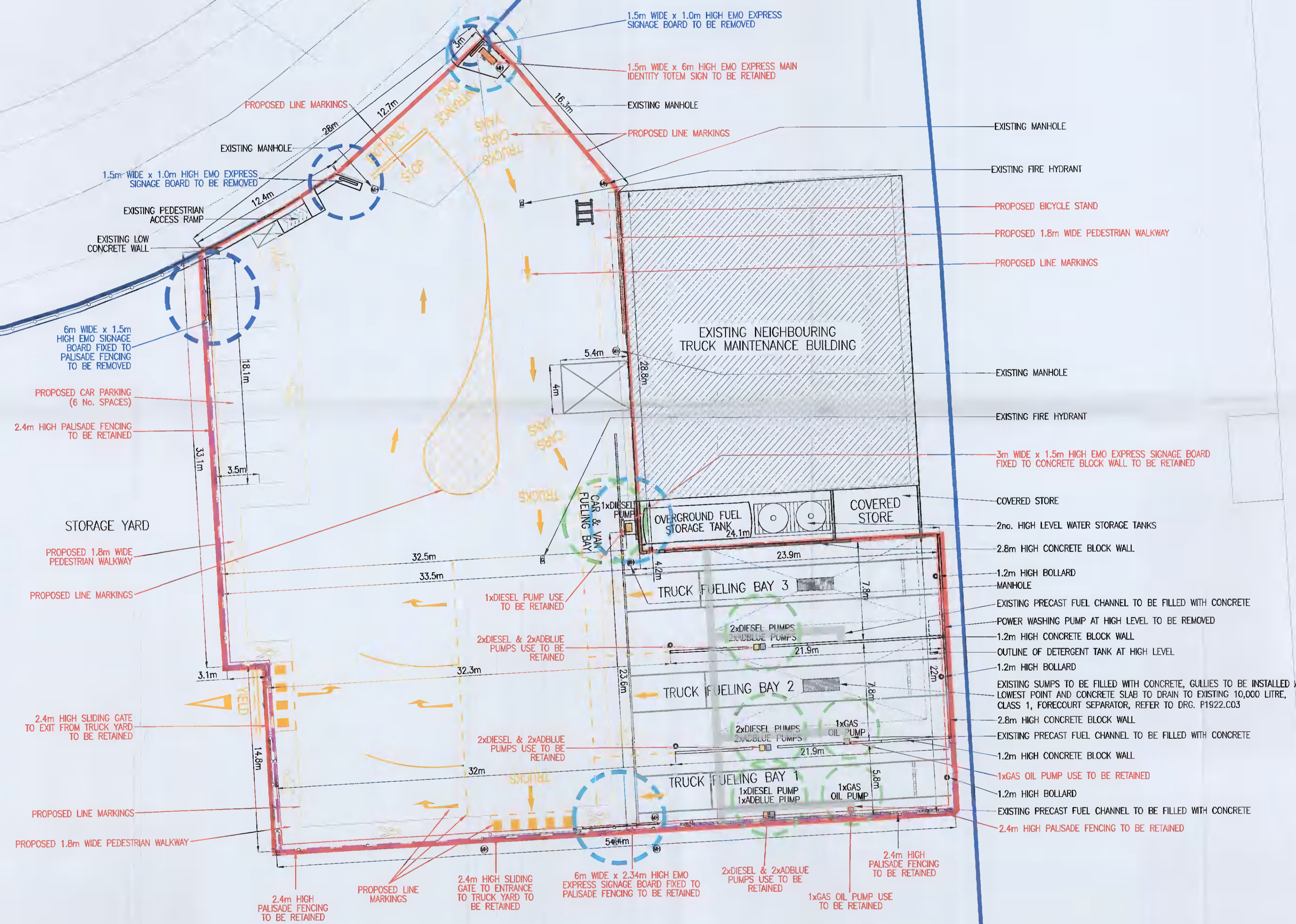

NOTES:
 THIS DRAWING IN WHOLE OR IN PART SHALL NOT BE COPIED WITHOUT THE PRIOR PERMISSION OF McARDLE DOYLE LTD.
 ALL WORKS TO COMPLY WITH THE CURRENT BUILDING REGULATIONS.
 DO NOT SCALE.
 ORDINANCE SURVEY IRELAND LICENCE No. AR 0165719
 © ORDINANCE SURVEY IRELAND / GOVERNMENT OF IRELAND

- LEGEND**
- PROPOSED SITE BOUNDARY
 - LANDOWNER'S HOLDING
 - PROPOSED LINE MARKINGS
 - SIGNAGE TO BE RETAINED
 - SIGNAGE TO BE REMOVED
 - DIESEL, ADBLUE & GAS OIL PUMPS USE TO BE RETAINED



Rev	Description	GR	Date
A	ISSUED FOR ADDITIONAL INFORMATION	GR	18.01.22
-	ISSUED FOR PLANNING	GR	18.05.21

McArdle Doyle
 Second Floor Exchange Building The Long Walk Dundalk, Co. Louth
 Chartered Engineers Architectural Services & Project Managers
 mail@mcardle-doyle.ie +353(0) 42 942 9052

PROJECT:
 RETENTION OF DEVELOPMENT AT 12 CRAG AVENUE, CLONDALKIN INDUSTRIAL ESTATE

CLIENT:
 EMO OIL LTD.

DRAWING TITLE:
 SITE LAYOUT

Date	Drawn	Checked	Approved
18/05/21	GR	RMcA	RMcA

Scale at A1: 1:200
 Drawing Number: P1922.C02
 Status: P Rev: A