

Existing Contiguous Elevation along Killakee Green
Scale: 1:100

0 5m 10
1:100

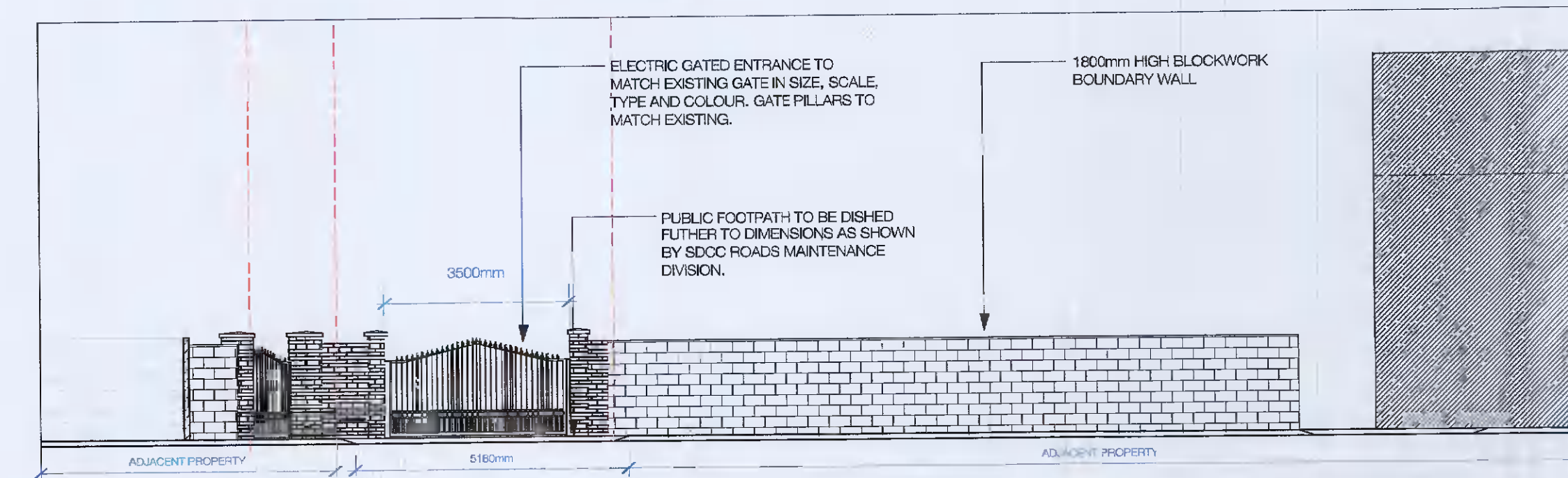
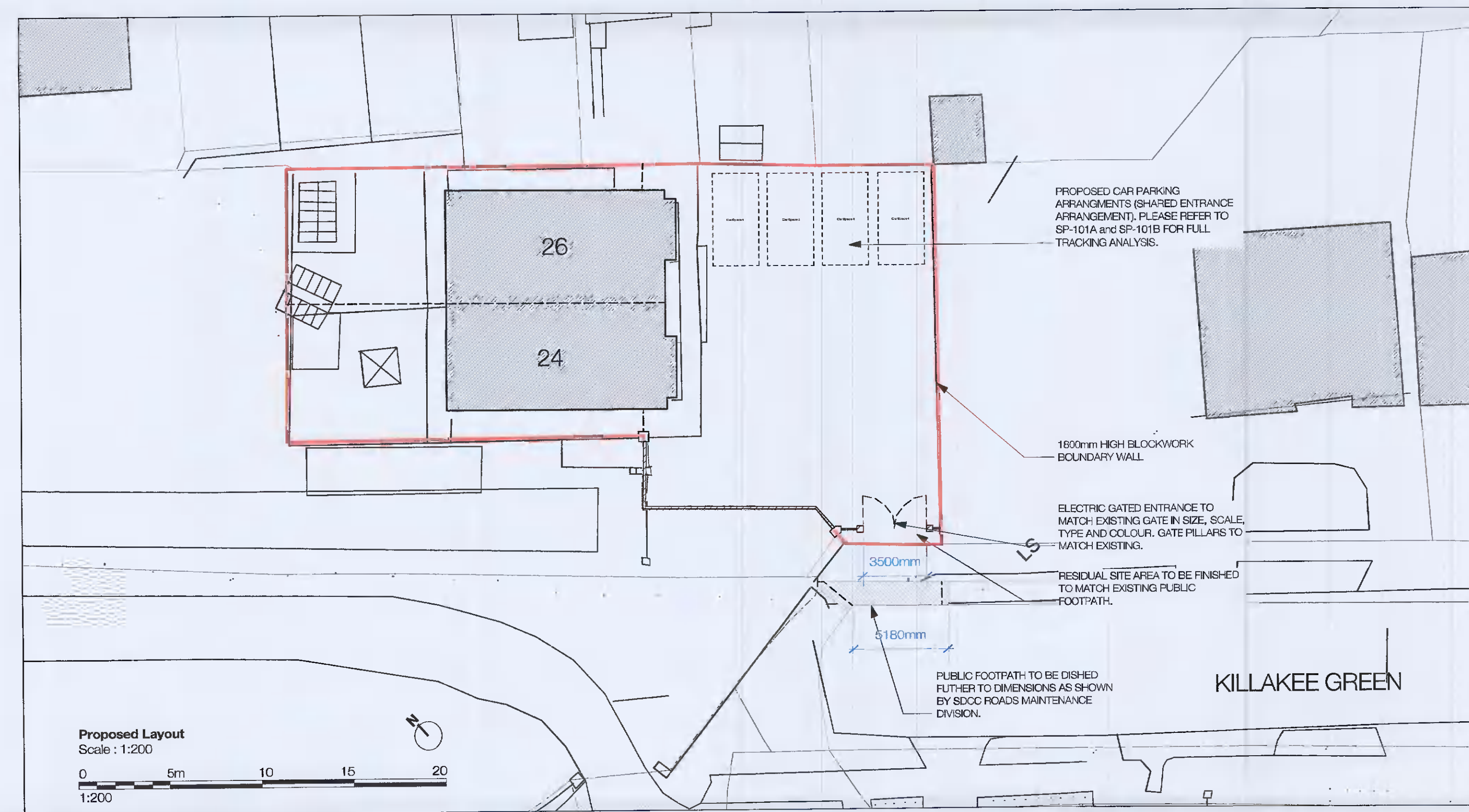

Proposed Contiguous Elevation along Killakee Green
Scale: 1:100

0 5m 10
1:100

NOTES

NO PROPOSED CHANGES TO SITE DRAINAGE.

NO SURFACE WATER IS TO DISCHARGE ONTO PUBLIC ROAD/SURFACES.

NO PROPOSED CHANGES TO EXISTING STREET LIGHTING - ALL DISHING WORKS TO CEASE BEFORE EXISTING STREET LIGHTING TO KILLAKEE GREEN.

ALL PROPOSALS SUBMITTED WITH GUIDANCE AND REFERENCE TO THE FOLLOWING DOCUMENTS:

- SOUTH DUBLIN COUNTY COUNCIL DEVELOPMENT PLAN 2016-2022.

Rev	Date	Note	By
B	17/01/22	Update as per cover letter (T-C-28) for FURTHER INFORMATION by SDCR	IG
A	22/09/21	Revised elevations issued on request from SDCR	IG

DO NOT SCALE FROM DRAWING

All dimensions to be checked on site prior to the start of any work and any discrepancies notified in writing.

Refer to Engineers' drawings for all structural, heating, lighting, power, drainage and ventilation information.

All building works to comply in all respects to current Building Standards for country in which site is located.

All electrical work to be carried out in accordance with the latest edition of the Institute of Electrical Engineers Regulations and to the approval of the Local Authority.

All drainage work to be carried out in consultation with the Local Authority Inspectors and to be tested to the satisfaction of the Local Authority.

Edward Quinn,
35 Marlborough Avenue, Rathfriland, Dublin 24
edward@edwardquinn.ie

New vehicular entrance, dishing and alterations to the gated entrance, at 24-28 Killakee Green, Tallaght, Dublin 24, D24 HC53

Existing and Proposed Layouts

Scale	Page	Drawn by	Checked by
1:200	A1	IG	JK
(19)02	(PL)100		B