

01 Existing Site Section AA  
EX 200 1:500

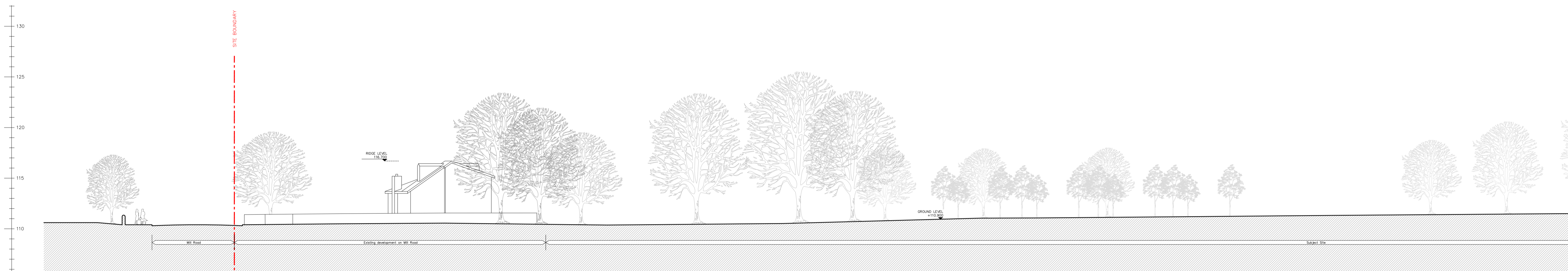

02 Existing Site Section AA  
EX 200 1:200

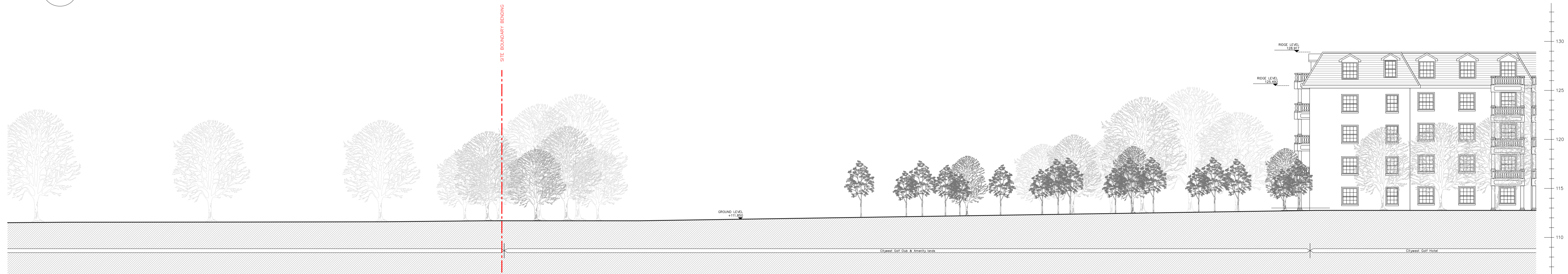

03 Existing Site Section AA  
EX 200 1:200

ISSUED FOR PLANNING ONLY, NOT FOR CONSTRUCTION

<p>NOTES:</p> <p>Do not scale from this drawing.</p> <p>Any discrepancies found on site to be reported to Darmody Architects immediately.</p> <p>Any discrepancies found on drawings to be reported to Darmody Architects immediately.</p> <p>Refer to engineers drawings for structural details.</p> <p>All dimensions sized to blockwork.</p>	<table border="1"> <tr> <th>Rev.</th> <th>Description.</th> <th>Date.</th> <th>Initials.</th> </tr> <tr> <td> </td> <td> </td> <td> </td> <td> </td> </tr> </table>		Rev.	Description.	Date.	Initials.					<p>DRAWING KEY</p>		<p>SCALE BAR</p> <p>0 10 20m 1:200</p> <p>0 25 50m 1:500</p>		<p>DRAWING KEY</p>		<p>NORTH POINT</p>		<p>creative innovative flexible</p> <p><b>darmody</b> architecture</p> <p>91 Townsend Street, Dublin 2 353 1 672 9907 info@darmodyarchitecture.com darmodyarchitecture.com</p>			<p>Project. Strategic Housing Development on site at Mill Road, Saggart, Co. Dublin.</p> <p>Title. Existing Site Section AA</p> <p>Client. Tetrarch Residential Ltd.</p>	
	Rev.	Description.	Date.	Initials.																			
<table border="1"> <tr> <th>Rev. No.</th> <th>Scale</th> <th>Date</th> <th>Dm. By</th> <th>Chkd. By</th> <th>Issue</th> </tr> <tr> <td> </td> <td>1:200 / 1:500 @ A1</td> <td>10/12/2021</td> <td>Savva Zakharov</td> <td>Suzanne Moloney</td> <td>PLANNING</td> </tr> </table>		Rev. No.	Scale	Date	Dm. By	Chkd. By	Issue		1:200 / 1:500 @ A1	10/12/2021	Savva Zakharov	Suzanne Moloney	PLANNING	<table border="1"> <tr> <th>Dwg. No.</th> <th>Job No.</th> </tr> <tr> <td>EX-200</td> <td>19037</td> </tr> </table>		Dwg. No.	Job No.	EX-200	19037				
Rev. No.	Scale	Date	Dm. By	Chkd. By	Issue																		
	1:200 / 1:500 @ A1	10/12/2021	Savva Zakharov	Suzanne Moloney	PLANNING																		
Dwg. No.	Job No.																						
EX-200	19037																						