

Notes.
 Figured dimensions only to be taken from this drawing. All dimensions to be checked on site.
 Agents to be informed immediately of any discrepancies before work proceeds.

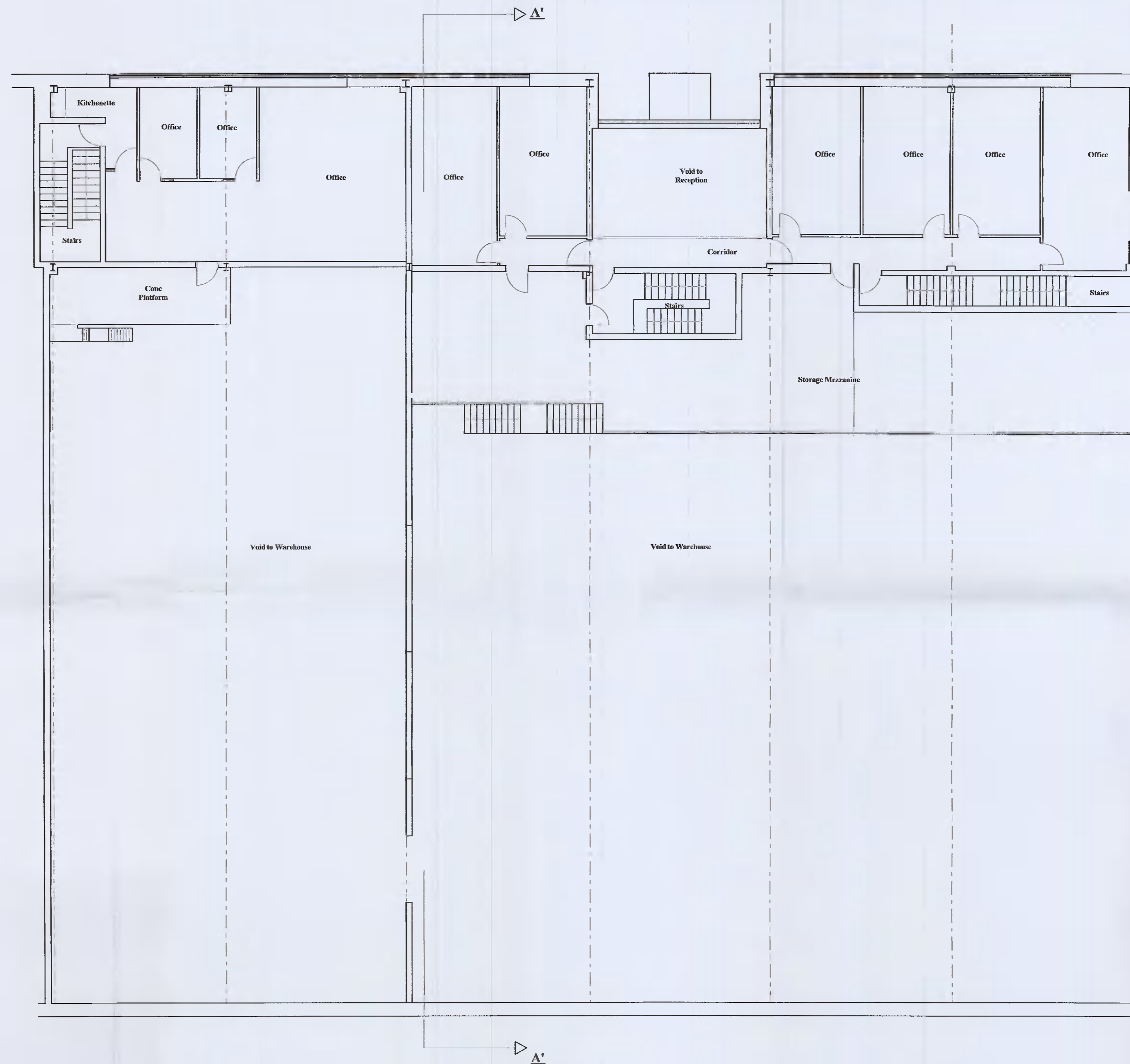

First Floor Plan
 (No alterations proposed)

Planning

Client	Change of use of office/workshop to storage area at Pinewood Healthcare, Unit 1, M50 Business Park, Ballymount Avenue, Dublin 12.		
Vincent Murray	Ballythomas, Rathgormack, Carrick-on-Suir, Co. Waterford.		
Designs Ltd.	Mob: 087-9969403 email : vmurraydesignsLtd@gmail.com web: www.vincentmurray.ie		
Drawn	V.MURRAY	Date	1 NOV. 2021
Checked	V.MURRAY	Scale	1:100- A1
Revisions		Drg. No.	04
Drawing Title First Floor Plan			