

**Notes.**  
 Figured dimensions only to be taken from this drawing. All dimensions to be checked on site.  
 Agents to be informed immediately of any discrepancies before work proceeds.

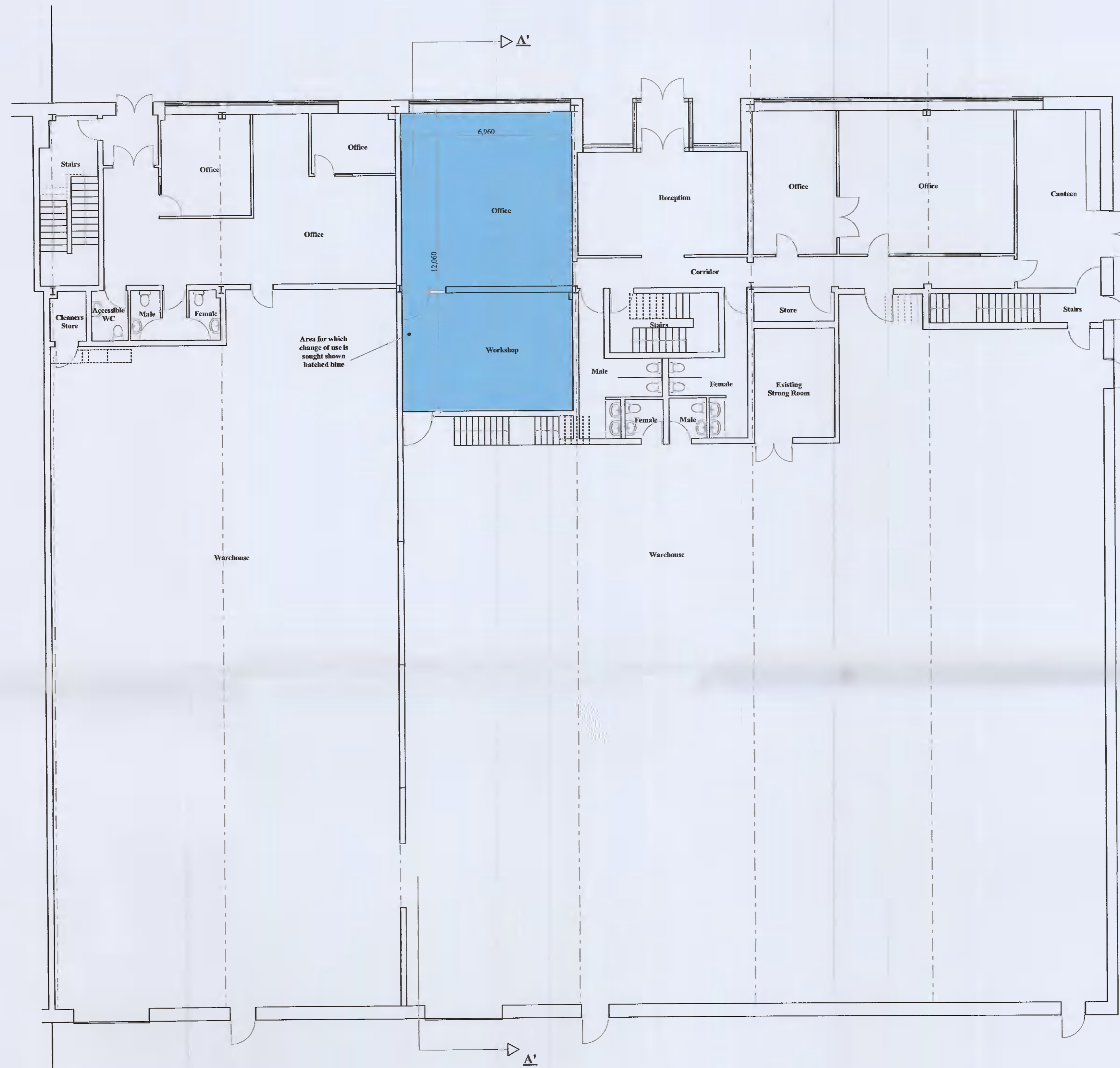

**Ground Floor Plan**

**Planning**

<b>Client</b>	Change of use of office/workshop to storage area at Pinewood Healthcare, Unit 1, M50 Business Park, Ballymount Avenue, Dublin 12.		
<b>Vincent Murray</b>	Ballythomas, Rathgormack, Carrick-on-Suir, Co. Waterford.		
<b>Designs Ltd.</b>	Mob: 087-9969403 email : vmurraydesignsLtd@gmail.com web: www.vincentmurray.ie		
<b>Drawn</b>	V.MURRAY	<b>Date</b>	1 NOV. 2021
<b>Checked</b>	V.MURRAY	<b>Scale</b>	1:100- A1
<b>Revisions</b>		<b>Drg. No.</b>	03
<b>Drawing Title</b> Ground Floor Plan			