

Proposed Ground Floor Plan
Scale - 1:100

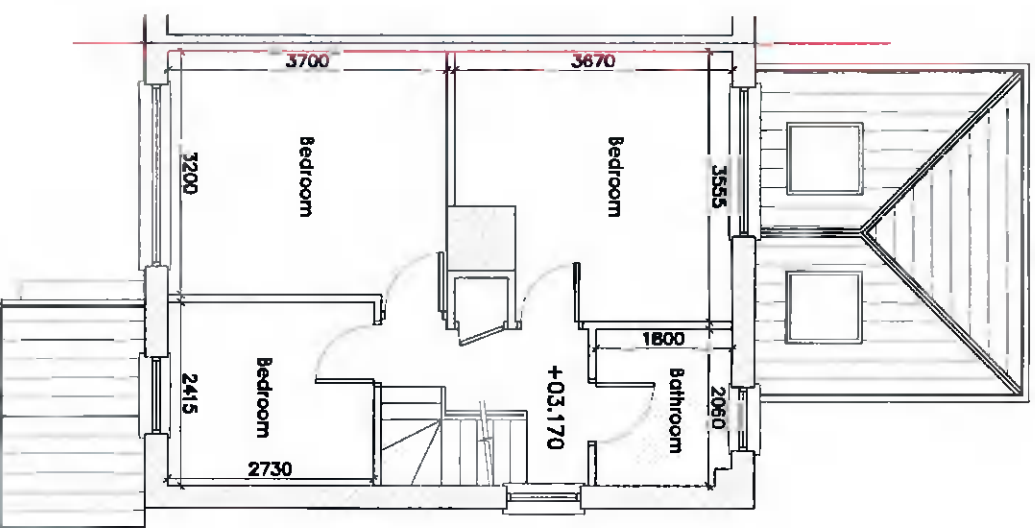

Proposed First Floor Plan
Scale - 1:100

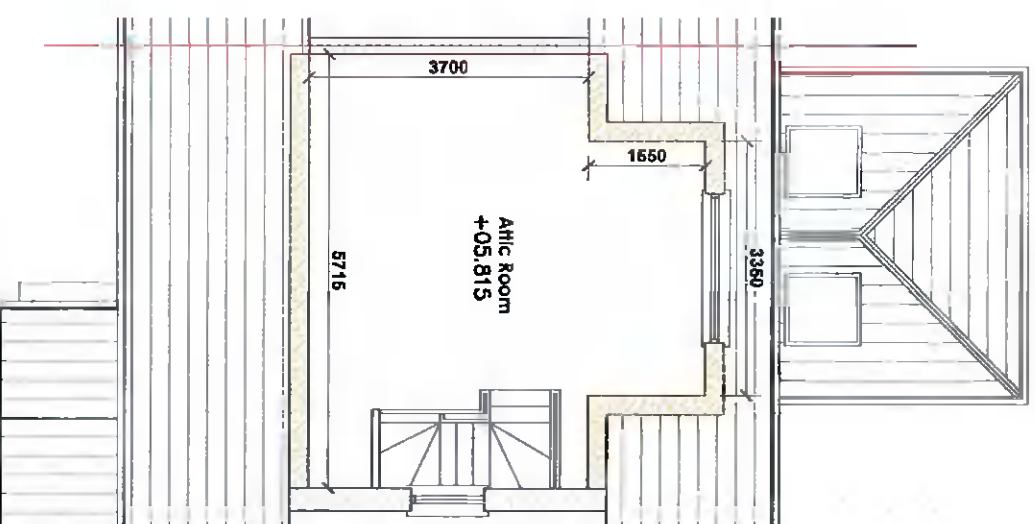

Proposed Attic Plan
Scale - 1:100

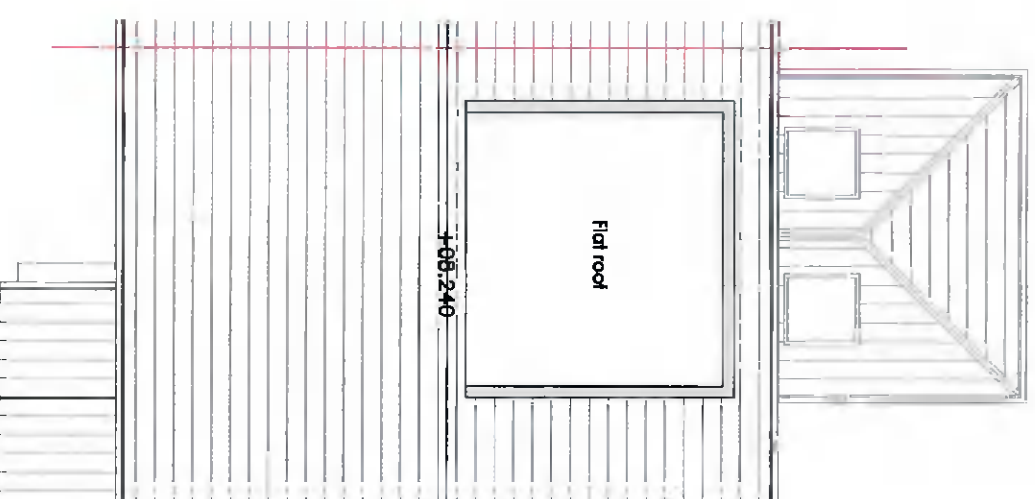

Proposed Roof Plan
Scale - 1:100



Project Title:

Proposed conversion of attic space to non-habitable space with dormer to rear, and single storey porch to front of existing dwelling at 29 Rushbrook Grove, Templeogue, Dublin 6W

**NOT FOR CONSTRUCTION
PLANNING DRAWINGS ONLY**

Client: Alison and Andrew Cullen

Drawing No: 21-BV-PA-0101

Rev.: -

Drawing Title - Proposed Plans

Scale - as shown

This drawing is copyright © to Graham McNevin and may not be used or copied without written permission. Use only figured dimensions. Do not scale this drawing. The contractor is responsible for checking all dimensions on site. These drawings are for Planning Application or Pricing ONLY not for Construction Drawings are based on measured survey and visual inspection only. No opening up of construction or hidden areas was carried out. All construction work to be carried out in accordance with current Irish Building Regulations. Technical Guidance Documents and Acceptable Construction Details which take precedence over any information on these drawings or specifications.

RIAI

Registered Architect
2021

2021

P

PSDP Accreditation

architectural & planning consultants
3 Killakee Gardens, Fimhouse, Dublin 24
ph 0875793329
e graham@mcnevin.design.com
www.mcnevin.design.com

