

**GENERAL NOTES:-**

1. DO NOT SCALE. USE FIGURED DIMENSIONS ONLY
2. ALL DIMENSIONS ON DRAWINGS ARE IN MILLIMETRES UNLESS OTHERWISE NOTED.

**DRAWING LEGEND:-**

- DENOTES AREA FOR PLANNING PERMISSION ON PLAN
- DENOTES AREA EXEMPT FROM PLANNING PERMISSION ON PLAN
- DENOTES EXISTING WALL / BUILDING
- DENOTES NEW 215/100 BLOCK WALL
- DENOTES NEW STUD WALL
- DENOTES DEMOLITION WORK
- DENOTES AREA FOR PLANNING PERMISSION ON ELEVATION & SECTION
- DENOTES AREA EXEMPT FROM PLANNING PERMISSION ON ELEVATION & SECTION

GENERAL NOTES ON PROPOSED ELEVATIONS:  
 1) ALL EXTERIOR FINISH TO MATCH EXISTING.  
 2) NEW WINDOWS & DOOR TO BE OF u.P.V.C. CONSTRUCTION.  
 3) LEAD FLASHING WHERE REQUIRED TO BE A (GLIDEVALE VENT OR SIMILAR APPROVED).  
 4) ALL GUTTERS, & R.W.P.'S, TO BE OF P.V.C. CONSTRUCTION.



**PROPOSED FRONT ELEVATION**  
 SCALE: 1:500 (A1 11/000A3)

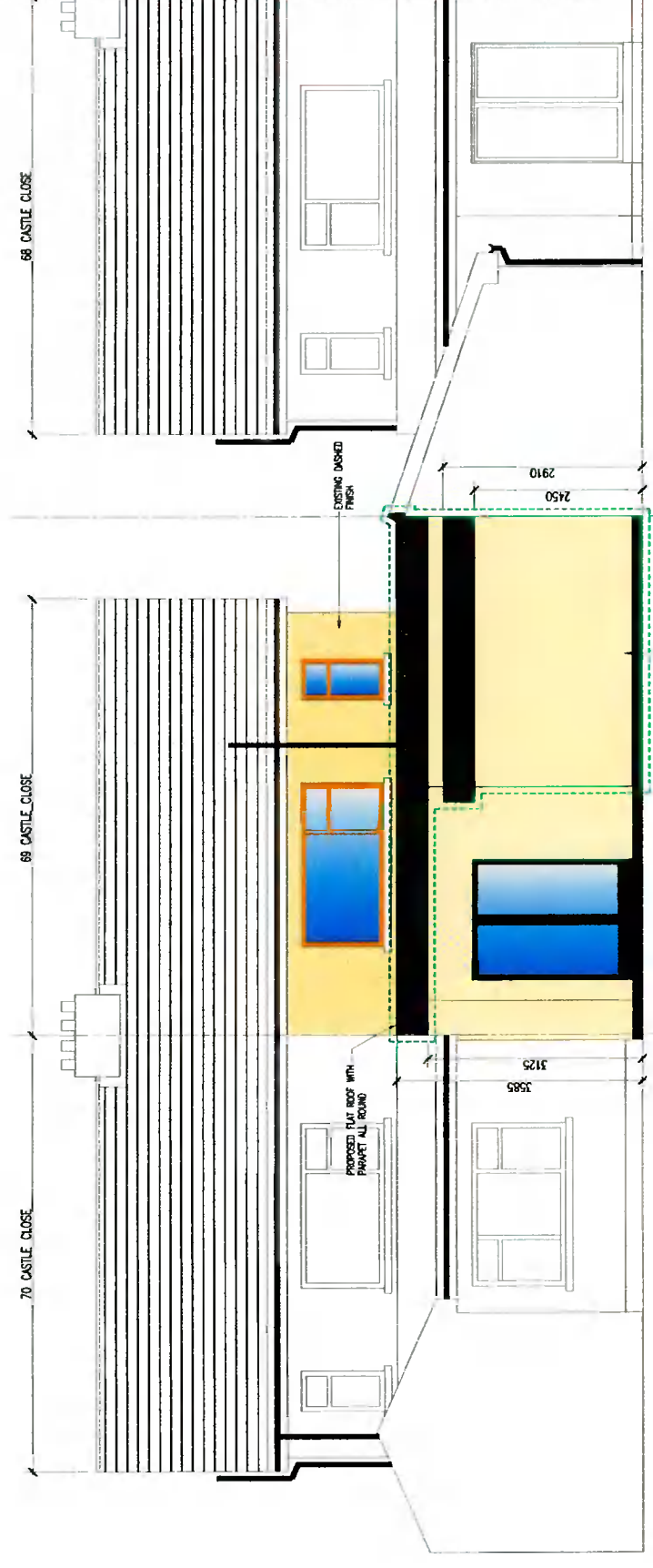

**PROPOSED REAR ELEVATION**  
 SCALE: 1:500 (A1 11/000A3)

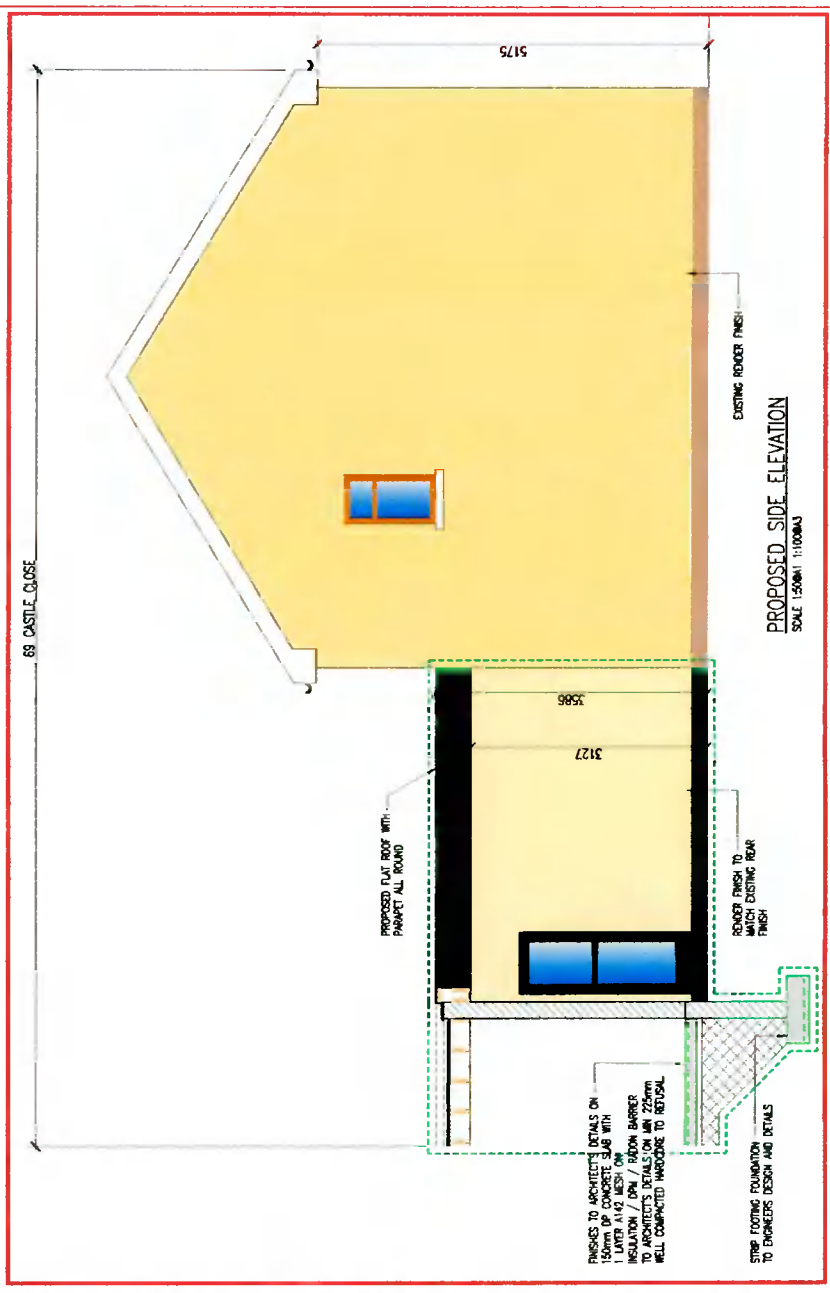

**PROPOSED SIDE ELEVATION**  
 SCALE: 1:500 (A1 11/000A3)

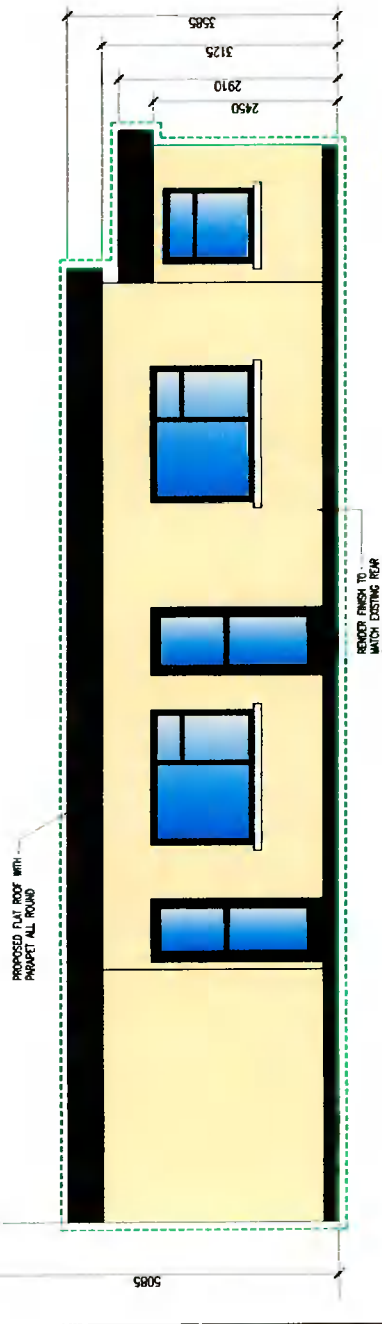

**PROPOSED SIDE ELEVATION**  
 SCALE: 1:500 (A1 11/000A3)

Project No.	210101	Issue	AS SHOWN
Client	TERRY Mc AULIFFE	Drawn	RF
Project Name	PROPOSED CHANGE CONVERSION TO REAR OF 69 CASTLE CLOSE, LONDON, OZ	Checked	RF
Date	19/07/21	Drawn	RF

**PLANNING**

**ILLIUMINARIUM**

PROPOSED ELEVATIONS

Tel: +44 (0)20 7242 1414  
 Email: info@illuminiarium.co.uk  
 www.illuminiarium.co.uk

THIS DRAWING IS FOR PLANNING PURPOSES ONLY NOT FOR CONSTRUCTION

**GENERAL NOTES:-**

1. DO NOT SCALE. USE FOURED DIMENSIONS ONLY.
2. ALL DIMENSIONS ON DRAWINGS ARE IN MILLIMETRES UNLESS OTHERWISE NOTED.

**DRAWING LEGEND:-**

- DENOTES AREA FOR PLANNING PERMISSION ON PLAN
- DENOTES AREA EXEMPT FROM PLANNING PERMISSION ON PLAN
- DENOTES EXISTING WALL / BUILDING
- DENOTES NEW 215/100 BLOCK WALL
- DENOTES NEW STUD WALL
- DENOTES DEMOLITION WORK
- DENOTES AREA FOR PLANNING PERMISSION ON ELEVATION & SECTION
- DENOTES AREA EXEMPT FROM PLANNING PERMISSION ON ELEVATION & SECTION

- GENERAL NOTES ON PROPOSED ELEVATIONS:**
- 1) ALL EXTERIOR FINISH TO MATCH EXISTING.
  - 2) NEW WINDOWS & DOOR TO BE OF u.P.V.C. CONSTRUCTION.
  - 3) LEAD FLASHING WHERE REQUIRED TO BE A (GLIDEVALE VENT OR SIMILAR APPROVED).
  - 4) ALL GUTTERS, & R.W.P.S. TO BE OF P.V.C. CONSTRUCTION.

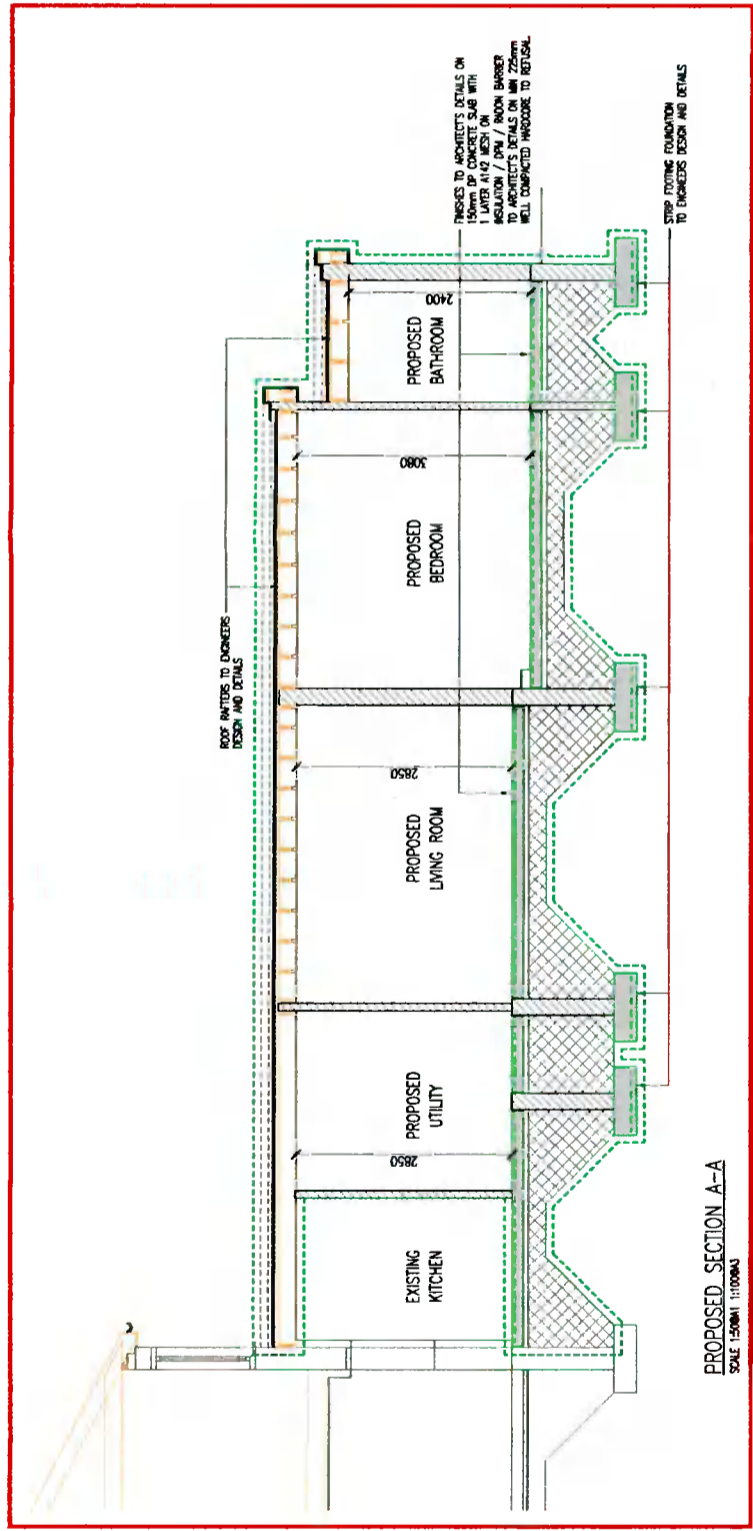

**PROPOSED SECTION A-A**  
SCALE 1:500@1:11000@3

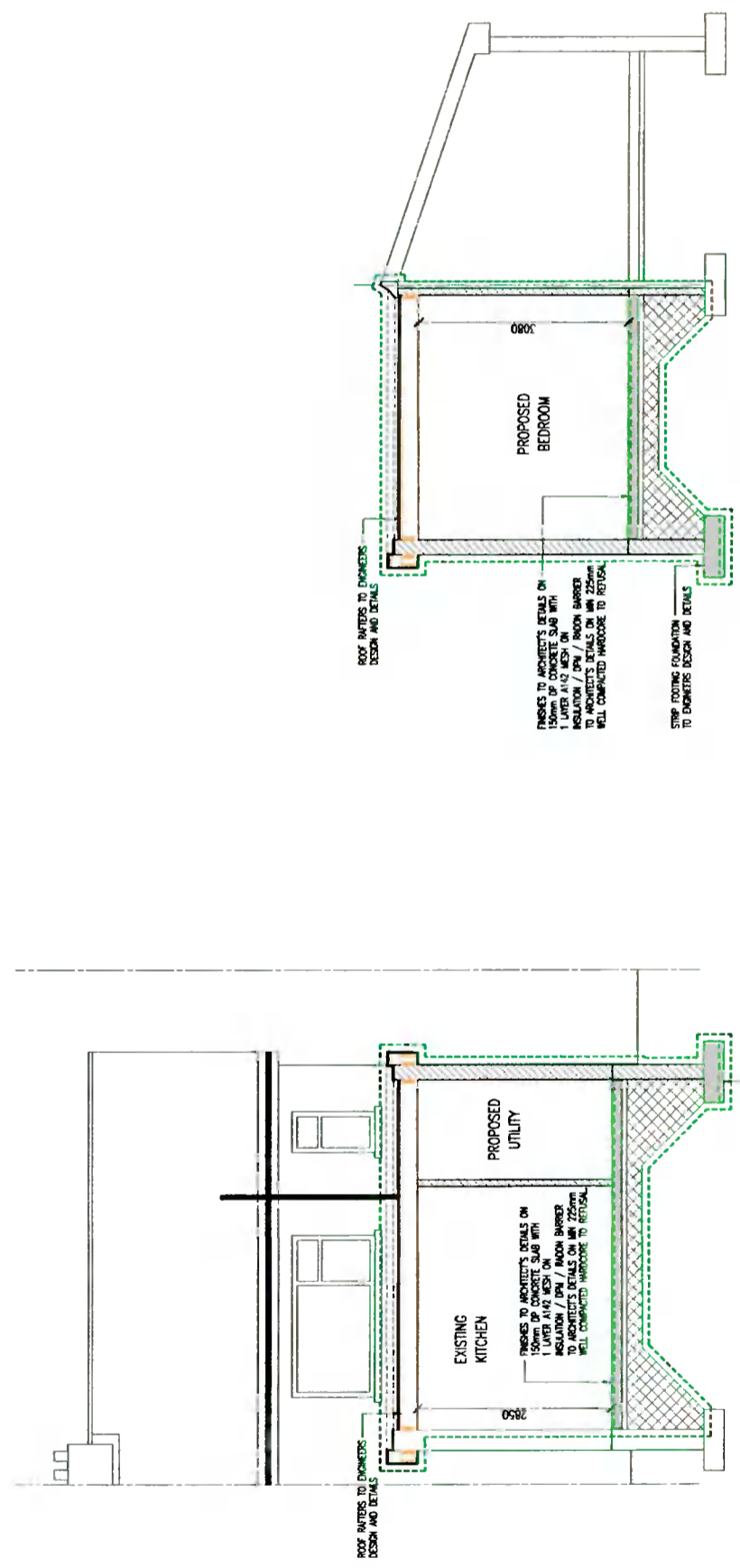

**PROPOSED SECTION B-B**  
SCALE 1:500@1:11000@3

**PROPOSED SECTION C-C**  
SCALE 1:500@1:11000@3

THIS DRAWING IS FOR PLANNING PURPOSES ONLY NOT FOR CONSTRUCTION

No. 1 Date Revision Checked Approved Name Signature	No. 2 Date Revision Checked Approved Name Signature	No. 3 Date Revision Checked Approved Name Signature
<b>PLANNING</b> Client: TERRY MC ALIFFE Project: PROPOSED CHANGE CONVERSION TO BEAR @ 60 CASTLE CLOSE, CLONMOLLOY, D22 Drawing No.: 210101/P/006 Proposed Sections Project No.: 210101 Date: AS SHOWN Drawing No.: 210101/P/006 Date: P1 Drawing No.: Date: 19/07/21		



TM-1518170-04314  
 Email: HETZPATRIEK@HETZPATRIEK.COM  
 Web: WWW.HETZPATRIEK.COM