

GENERAL NOTES ON PROPOSED ELEVATIONS:  
 1) ALL EXTERIOR FINISH TO MATCH EXISTING.  
 2) NEW WINDOWS & DOOR TO BE OF U.P.V.C. CONSTRUCTION.  
 3) LEAD FLASHING WHERE REQUIRED TO BE A (QUALITATIVE VENT OR SIMILAR APPROVED).  
 4) ALL GUTTERS, & R.F.P.S. TO BE OF P.V.C. CONSTRUCTION.

**GENERAL NOTES:-**

- DO NOT SCALE. USE FIGURED DIMENSIONS ONLY.
- ALL DIMENSIONS ON DRAWINGS ARE IN MILLIMETERS UNLESS OTHERWISE NOTED.

**DRAWING LEGEND:-**

- DENOTES AREA FOR PLANNING PERMISSION ON PLAN
- DENOTES AREA EXCEPT FROM PLANNING PERMISSION ON PLAN
- DENOTES EXISTING WALL / BUILDING
- DENOTES NEW 215/700 BLOCK WALL
- DENOTES NEW STUD WALL
- DENOTES DEMOLITION WORK
- DENOTES AREA FOR PLANNING PERMISSION ON ELEVATION & SECTION
- DENOTES AREA EXCEPT FROM PLANNING PERMISSION ON ELEVATION & SECTION

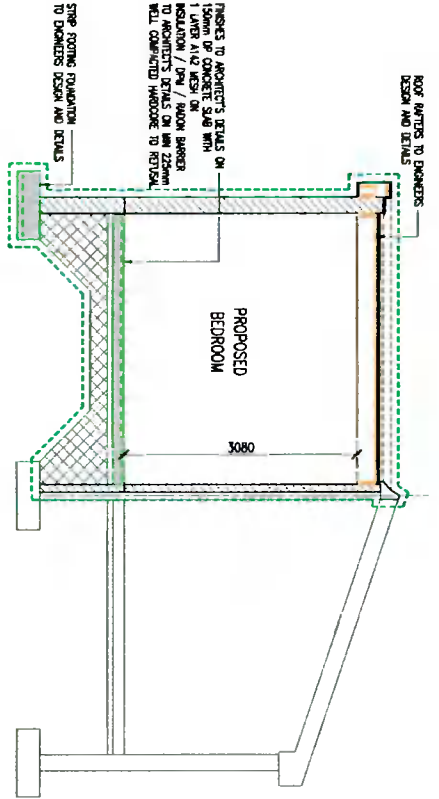
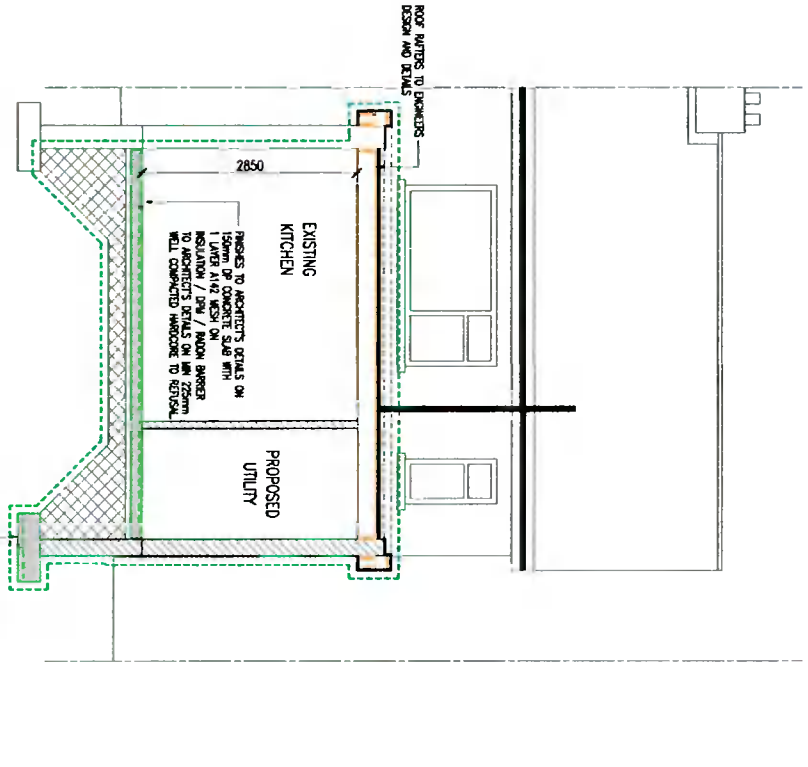
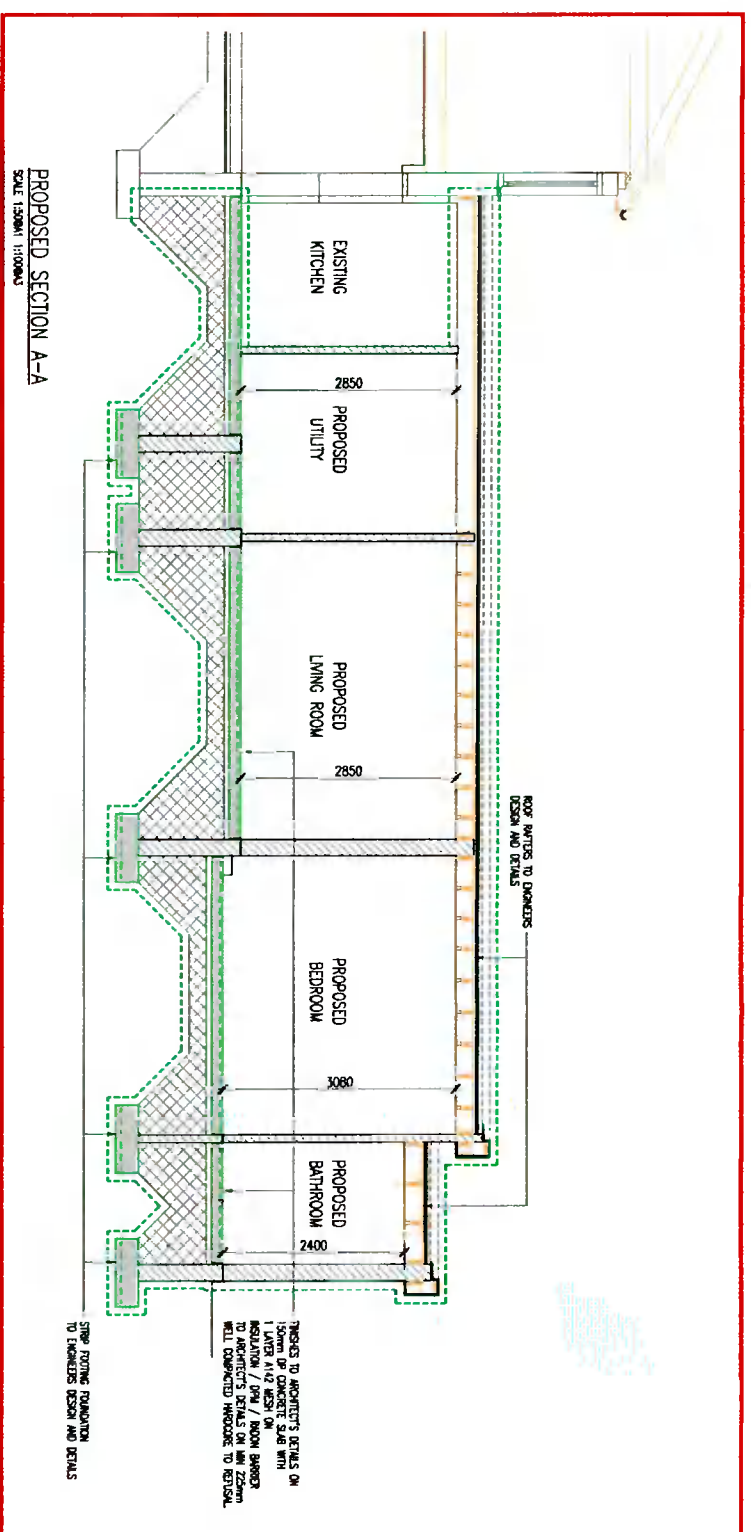

THIS DRAWING IS FOR PLANNING PURPOSES ONLY NOT FOR CONSTRUCTION

<b>PLANNING</b>	
Client: TERRY Mc AULIFFE	
Project: PROPOSED GARAGE CONVERSION TO REAR @ 89 CASTLE CLOSE, CLONMOLLA, D22	
Drawing No: 210101/P/006	
Scale: AS SHOWN	
Date: 19/07/21	
Sheet: P1	
Total Sheets: 1	