

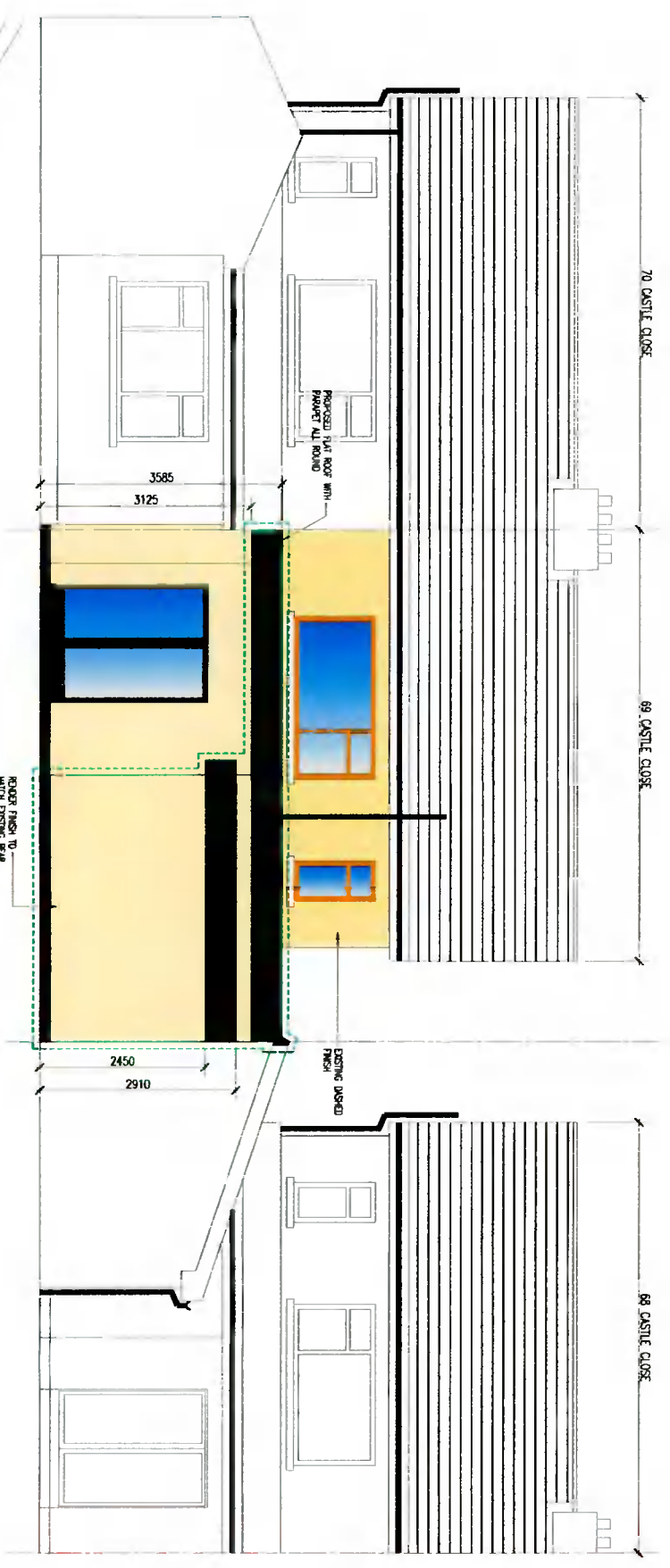

PROPOSED FRONT ELEVATION
SCALE 1:50MM (1:10000)

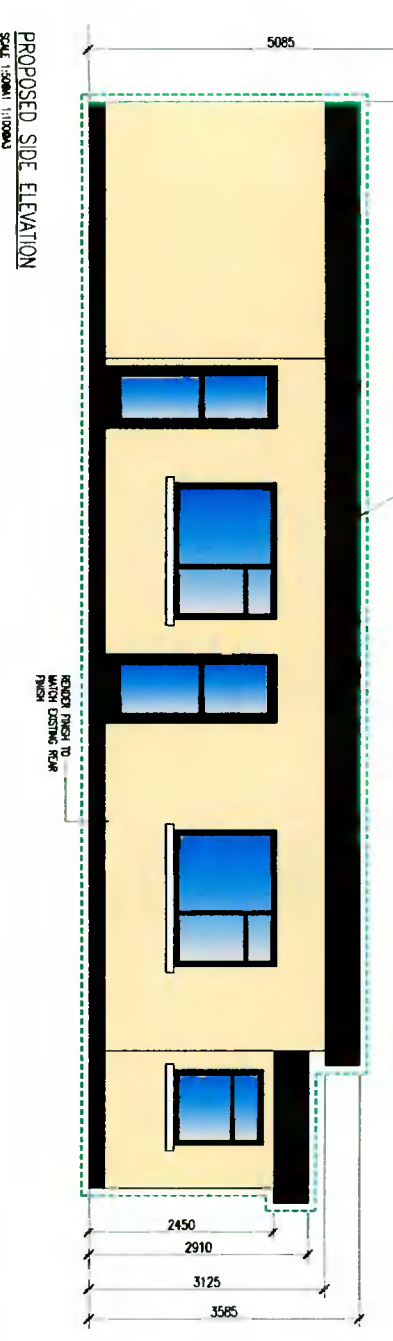

PROPOSED REAR ELEVATION
SCALE 1:50MM (1:10000)



PROPOSED SIDE ELEVATION
SCALE 1:50MM (1:10000)

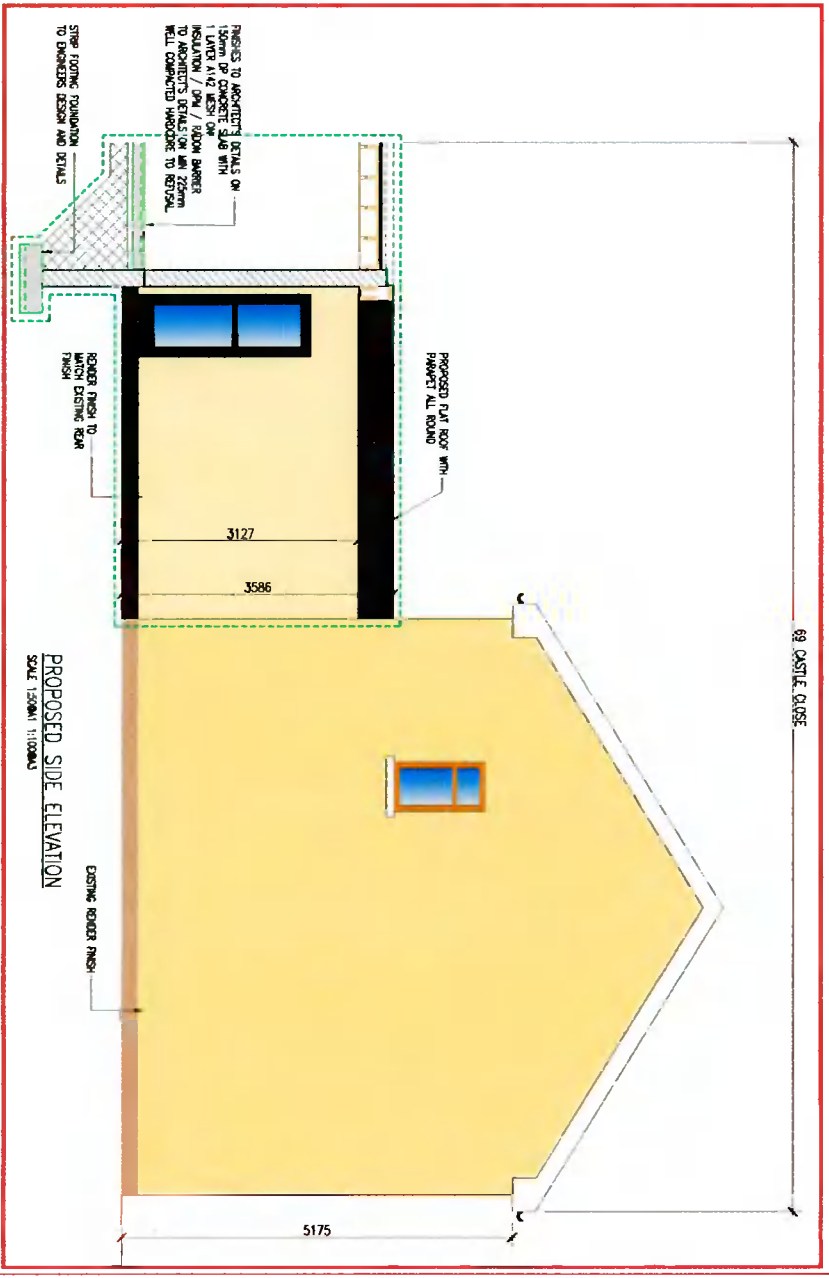

PROPOSED SIDE ELEVATION
SCALE 1:50MM (1:10000)

- GENERAL NOTES ON PROPOSED ELEVATIONS:
- 1) ALL EXTERIOR FINISH TO MATCH EXISTING.
 - 2) NEW WINDOWS & DOOR TO BE OF u.P.V.C. CONSTRUCTION.
 - 3) LEAD FLASHING WHERE REQUIRED TO BE A (CORNER/VALE VENT OR SIMILAR APPROVED).
 - 4) ALL GUTTERS, & R.W.P.'S TO BE OF P.V.C. CONSTRUCTION.

- GENERAL NOTES:-
1. DO NOT SCALE. USE FIGURED DIMENSIONS ONLY.
 2. ALL DIMENSIONS ON DRAWINGS ARE IN MILLIMETRES UNLESS OTHERWISE NOTED.

DRAWING LEGEND:-

- █ DENOTES AREA FOR PLANNING PERMISSION ON PLAN
- █ DENOTES AREA EXEMPT FROM PLANNING PERMISSION ON PLAN
- DENOTES EXISTING WALL / BUILDING
- DENOTES NEW 215/100 BLOCK WALL
- DENOTES NEW STUD WALL
- DENOTES DEMOLITION WORK
- DENOTES AREA FOR PLANNING PERMISSION ON ELEVATION & SECTION
- DENOTES AREA EXEMPT FROM PLANNING PERMISSION ON ELEVATION & SECTION

THIS DRAWING IS FOR PLANNING PERMISSIONS ONLY NOT FOR CONSTRUCTION

		PLANNING	
10, ALBERT STREET LONDON, W1A 2LJ TEL: 020 7493 8800 WWW.LITZINGER.CO.UK		DATE: TERRY Mc ALUFFE PROJECT: PROPOSED GRACE CONVERSION TO REAR OF 69 CASTLE CLOSE, CLAPHAM, SW4	
No. 21 Date 19/07/21 Rev. 1	Scale 1:50MM (1:10000) No. 21 Date 19/07/21 Rev. 1	No. 21 Date 19/07/21 Rev. 1	No. 21 Date 19/07/21 Rev. 1
Project No: 210101 Title: PROPOSED ELEVATIONS		Scale: AS SHOWN Date: 19/07/21	